

Job No: R16906
 Name: Mc Gibbon.
 Address: 51 Dora Ave
 SW 20 062
 Tel: _____
 Sheet: _____ of: _____

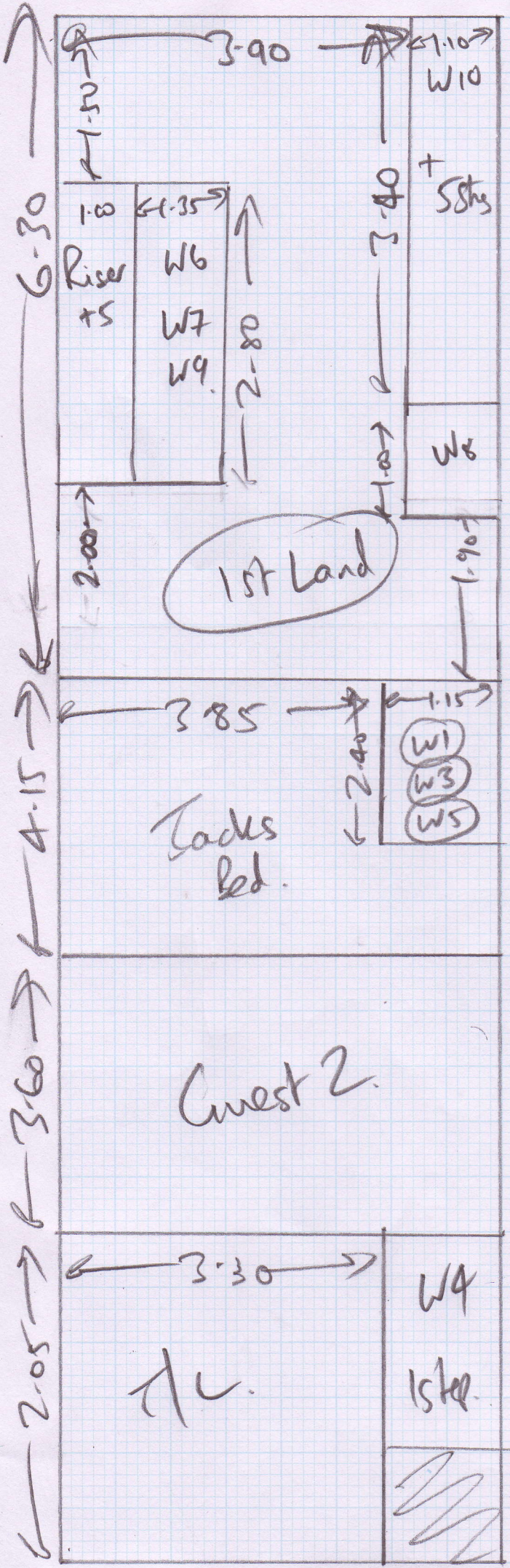

IMPORTANT
 Cut runners on site
 fit to existing
 customers stair
 rods

1024

Job No: R16906
 Name: McLibban
 Address: 51 DRAX AVE
 SW20 0EZ
 Tel: _____
 Sheet: _____ of: _____

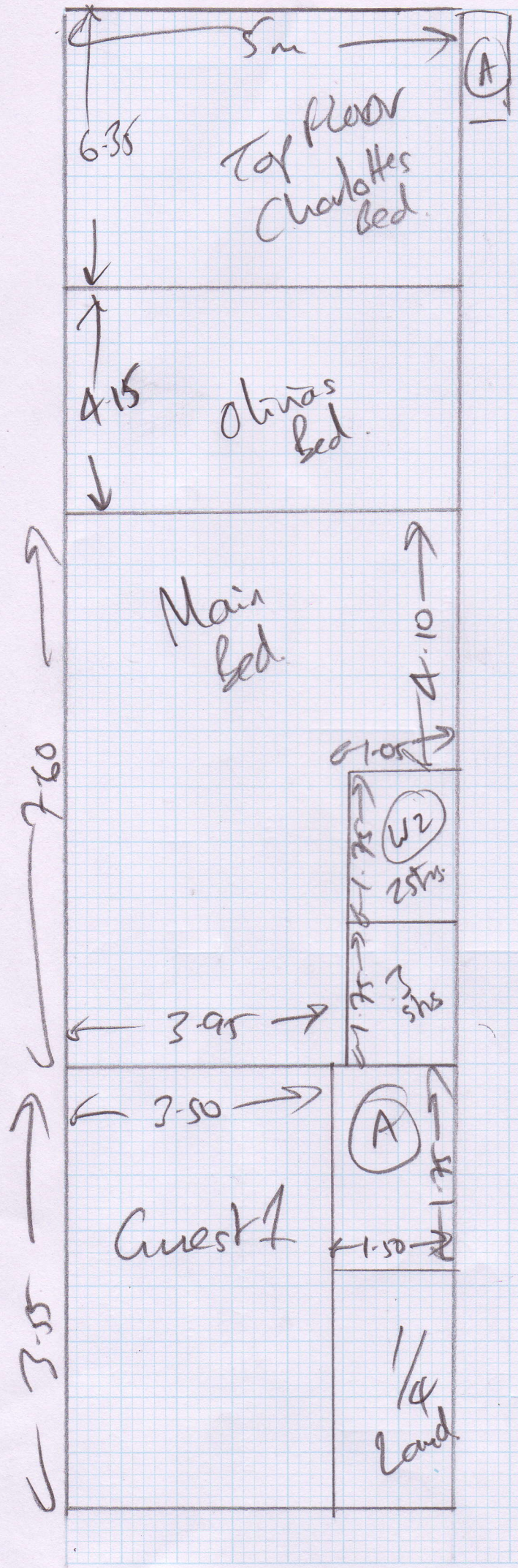

Cuts. 6.35 (cut)
 4.15
 7.60
 3.55
 6.30
 4.15
 3.60
 2.05 (cut)

 37.75 x 5m

Som Roll.

(2024)

Layout

W. Gibson

R16906
McLibban

Top Floor

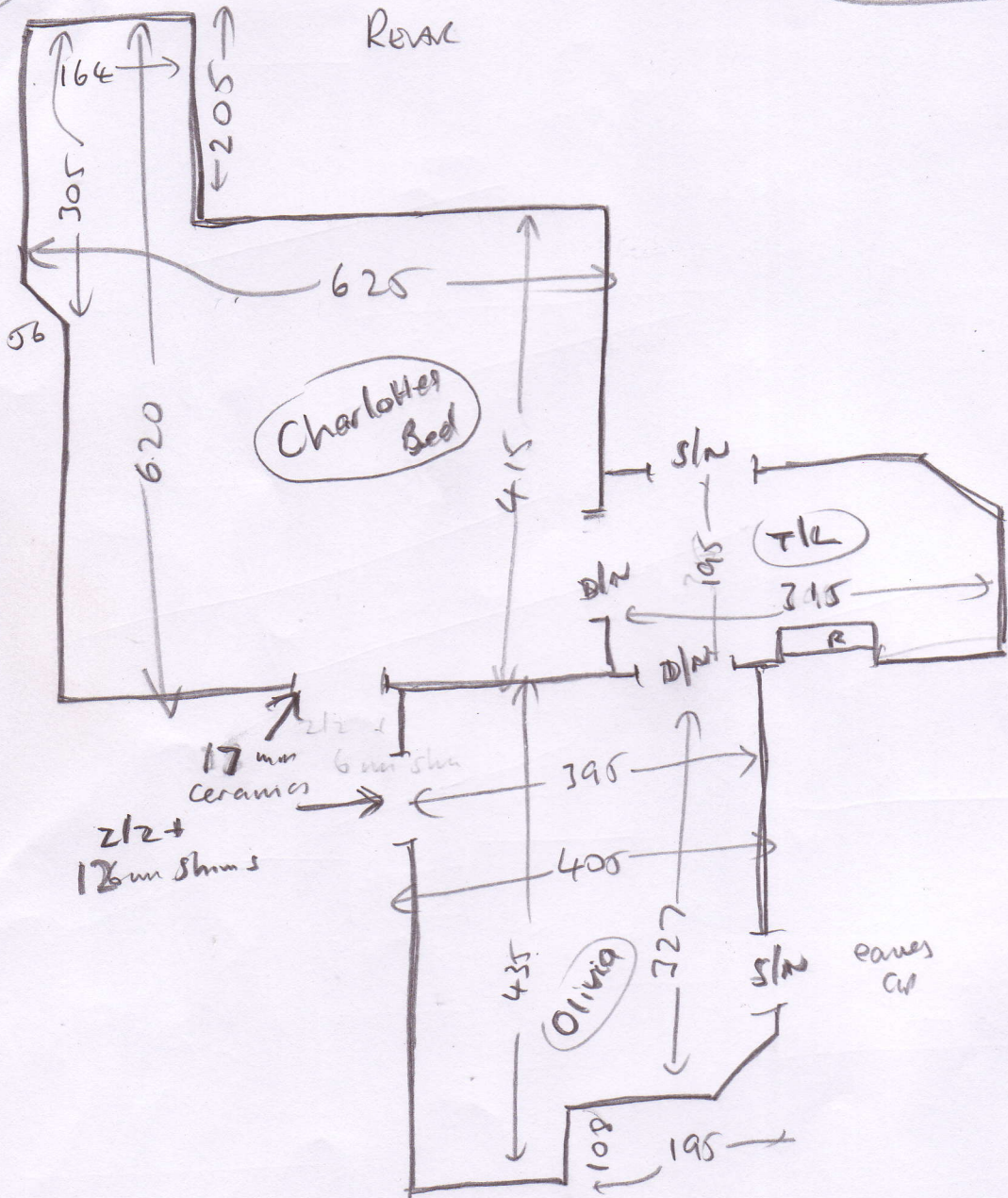

- T/L 1950 x 315
- (1) 050 x 085
- 1/4 land 1250 x 125
- W1 069 x 110
- W2 069 x 078
- (2) 046 x 076
- W3 063 x 091
- W4 071 x 109
- W5 069 x 077
- (3) 046 x 075

40R4

Roll Breakdown – R16906 McGibbon

Fineloop FLO-495

Roll = 30m x 5m

4.15 – Olivia's bed

7.60 - Main Bed

3.55 – Guest Bed

6.30 – 1st land

4.15 – Jacks Bed

3.60 – Guest Bed - **CUT LAST**

29.35 – Total cuts - .65 roll balance

6.35 – Cut Charlottes' bed

2.05 – Cut Top Landing

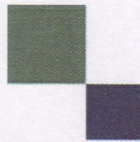

mrcarpet
DESIGNS FOR FLOORS

299 Upper Richmond Road West, East Sheen SW14 8QS
Tel: 020-8876 9126/ Fax: 020-8878 2655

WHIPPING / BINDING FORM

To be collected by B&H - 020-8665-9110

Customer Name: Mr Libban

Job No. : R16906

Description of carpet : Fineleap Floor

Whipping / Side Binding / Top Taping (1/2 & 1/2)

Colour of Binding tape : C39 Slate Colour of Whipping : _____

Size of Binding tape: _____ Number of pieces : _____

Sizes To be cut to: _____

Length each Runner should be: _____

76mm tape, T10. _____ supplied by mr carpet,

120mm tape, T10. C39 supplied by mr carpet,

Total (linear metres) of Whipping _____ metres

76mm Binding (38mm visible): _____ metres

120mm Binding (60mm visible): 19 metres

Mr Carpet Use. (Copy to be faxed to accounts when returned)

Date Collected: _____ Collected By: _____

Date Returned: _____ Returned By: _____

Invoice No: _____ Comments: _____