

Leaver, G. M. (1994)

P26144  
MR LEAVER  
6 HEIDEGGER CROS  
BARNET SW13 8HA

TOP FLOOR

Solid floor

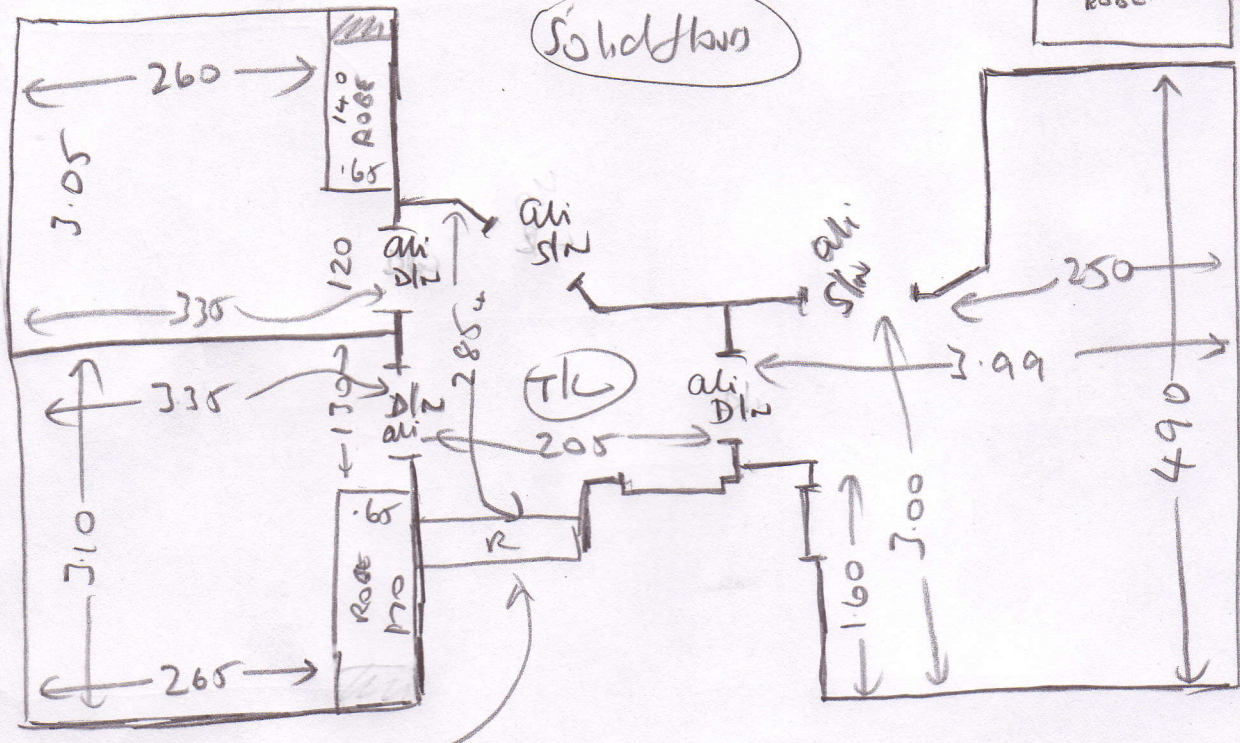

T/L 2.85m x 2.05 (solid)

W+T/L 1.60m x 2.80 (solid)

TOP STAIRS

- (2) 0.45 x 0.83
- W1 0.62 x 0.95
- W2 0.65 x 1.20
- W3 0.79 x 1.15
- W4 0.57 x 0.86
- (2) 0.45 x 0.83
- W5 0.58 x 0.93
- W6 0.64 x 1.15
- W7 0.74 x 1.23
- W8 0.67 x 0.86
- (2) 0.45 x 0.83

wood  
exterior

Bottom stairs

- W+T/L 1.60m x 2.80 (solid)
- (2) 0.45 x 0.83
- W9 0.59 x 0.95
- W10 0.66 x 1.20
- W11 0.90 x 1.18
- W12 0.56 x 0.86
- (2) 0.45 x 0.83
- W13 0.58 x 0.95
- W14 0.64 x 1.20
- W15 0.75 x 1.23
- W16 0.72 x 0.87
- (1) 0.46 x 0.83
- B/N 0.46 x 1.35

WOOD

P26144  
 MR LEAVER  
 6 HEIDEGGER CRES  
 BARNES  
 SW13 8HA

1st Floor

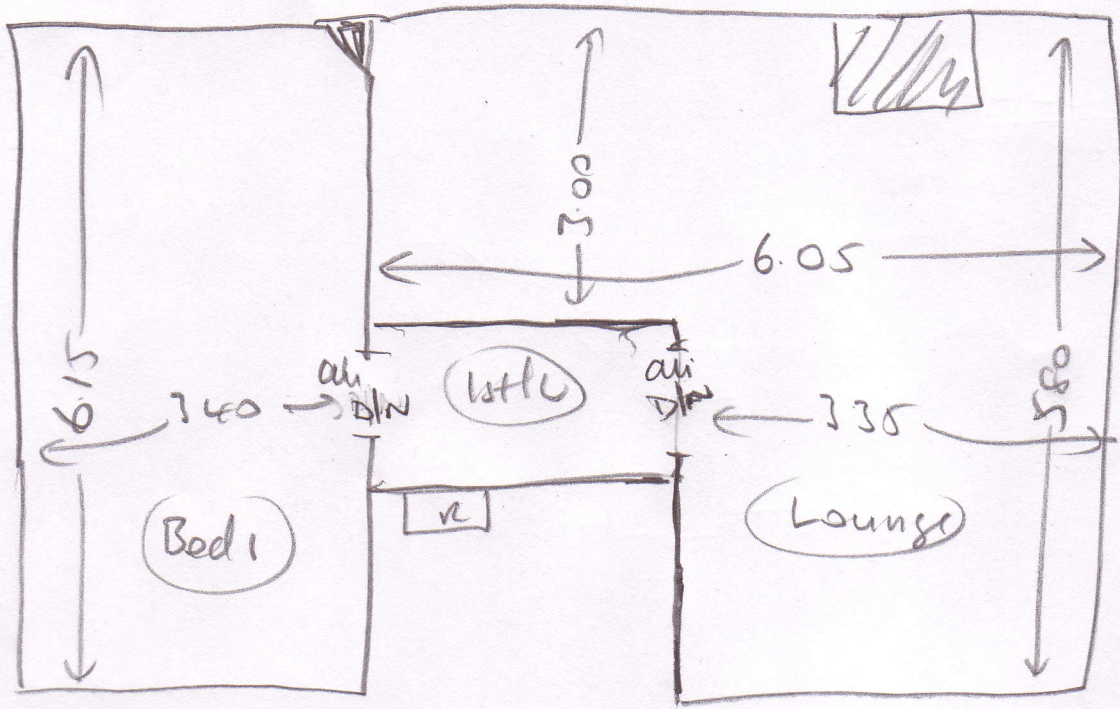

All Rooms + Landings

- Solid floors
- no u/b
- needs stroke sledges
- " air D/Ws

STAIRS

- WOOD
- no u/b
- needs sledges
- " air D/Ws