

Approximate gross internal area
740 sq ft / 68.75 sq m

Key :
CH - Ceiling Height

Budget Auction 2014
0-125K = 2%
125 to 250 = 2.9%
250K to 925 = 5%

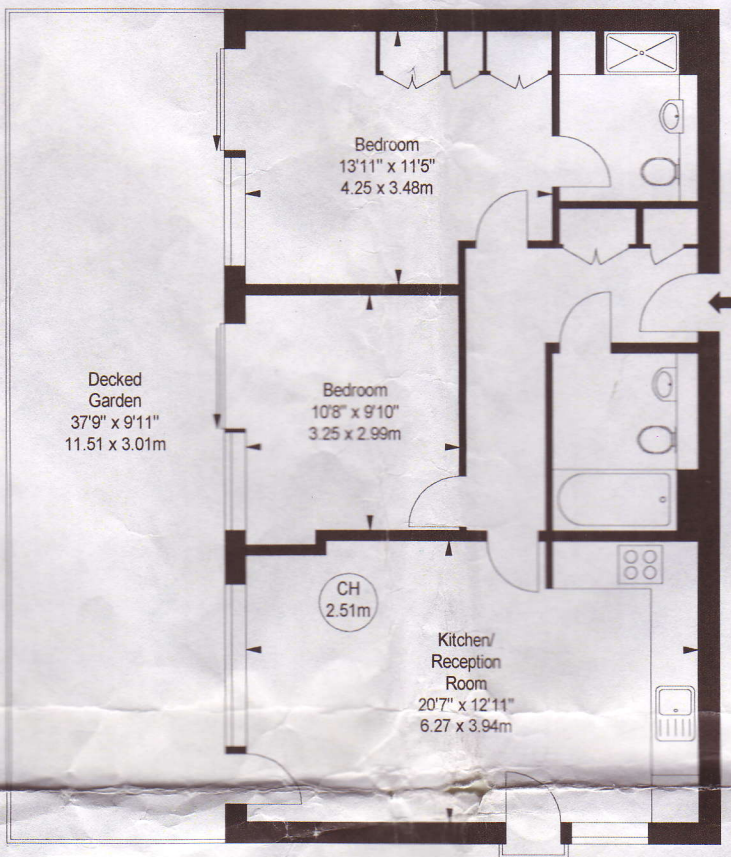

First Floor

Local Authority
London Borough of Merton

Price
£449,000

Tenure
Leasehold (114 years)

Ground Rent
£350.00 pa

Service Charges
£2604.00 pa

Buildings Insurance
n/a

Energy Efficiency Rating
Rating: C

Environmental Impact Rating
Rating: C

Important Notice

Samuel Estates, their clients and any joint agents give notice that they are not authorised to make or give any representations or warranties in relation to the property. No responsibility is assumed for any statement that may be made in these sales particulars. These particulars do not form part of any offer or contract and must not be relied upon as statements or representations of fact. Any distances, measurements or areas are approximate. The text, photographs and plans are for guidance only and not comprehensive in any way. Samuel Estates have not tested any services, appliances or facilities and prospective purchasers must satisfy themselves by inspection or otherwise.

