

5m

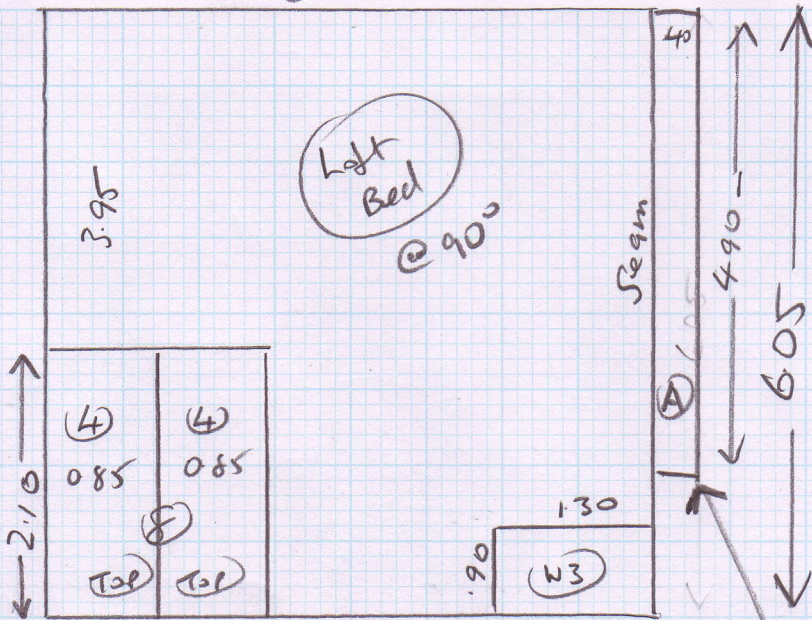

 P26159  
 Job Name: Ms. S. Farrington  
 Name: 47 Kilmington Road  
 Address: Barnes  
 SW13 9BZ  
 Tel: \_\_\_\_\_  
 Sheet: \_\_\_\_\_ of: \_\_\_\_\_

6.05 x 5m  
 5.55 x 5m  
 4.90 x 5m

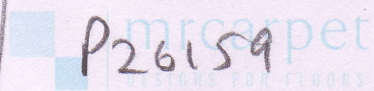
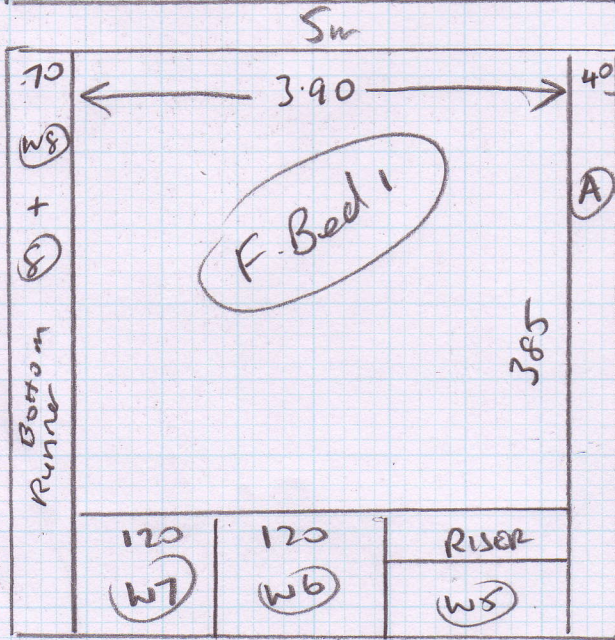
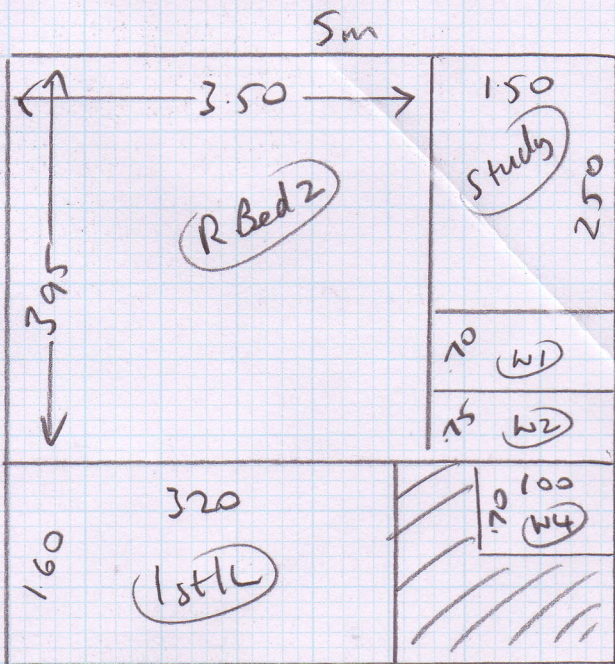

Runners (bottom stairs)

W8 + (E) } to be templated  
 W7 } on site  
 W6 } +  
 W5 } sent to BH.  
 RISW }

10P3

Layout

TOP FLOOR

P26159  
Ms S. Farrington  
47 Kilmington Road  
Barnes  
SW13 9BZ

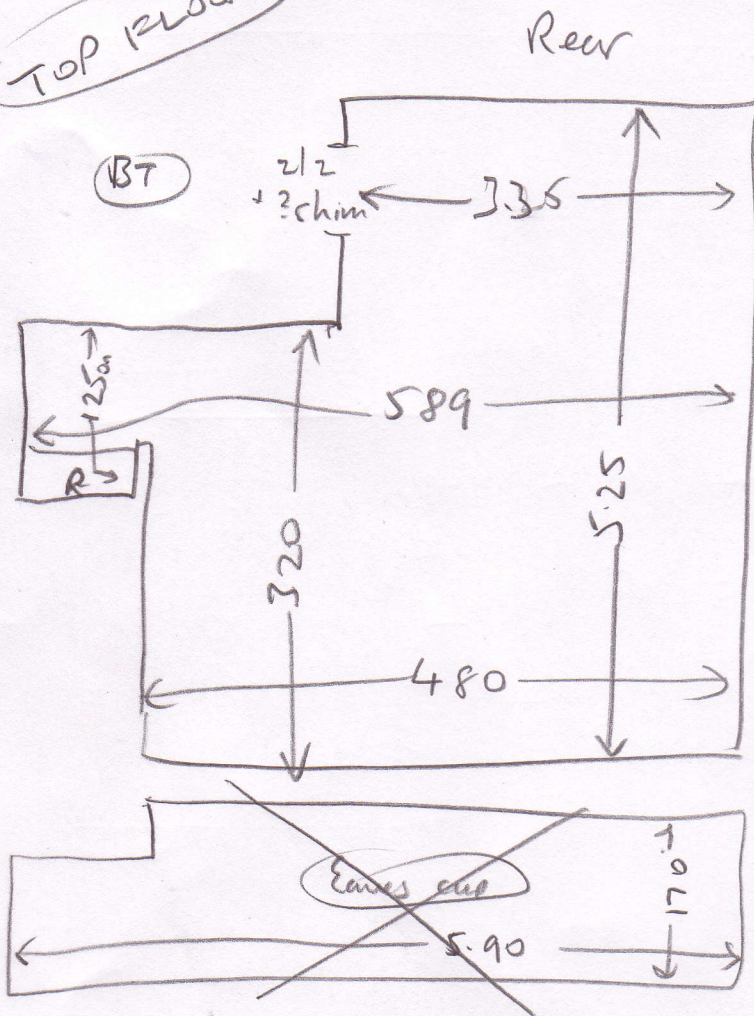

- TOP STAIRS
- ⑧ 0.46 x 0.83
  - W1 0.59 x 0.95
  - W2 0.65 x 1.15
  - W3 0.70 x 1.15
  - W4 0.60 x 0.79

2 of 3

P26159  
 Farmington  
 47 Kilmington Rd  
 SW13

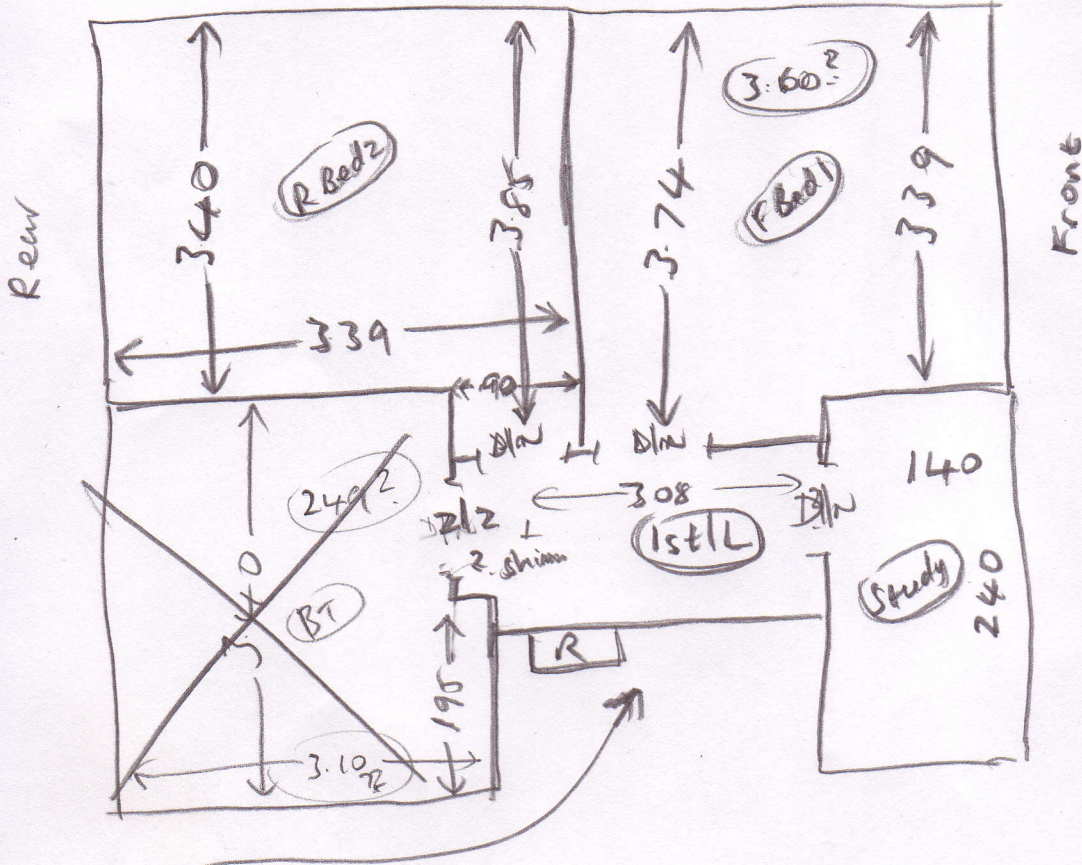

All  
 Empty  
 needs study

BOTTOM STAIRS

1st/L	1.49 or x 3.08
Riser	0.20 x 0.90
W5	0.60 x 0.94
W6	0.60 x 1.17
W7	0.73 x 1.19
W8	0.60 x 0.84
(7)	0.46 x 0.83
B/W	0.48 x 1.05

cut as runners on site

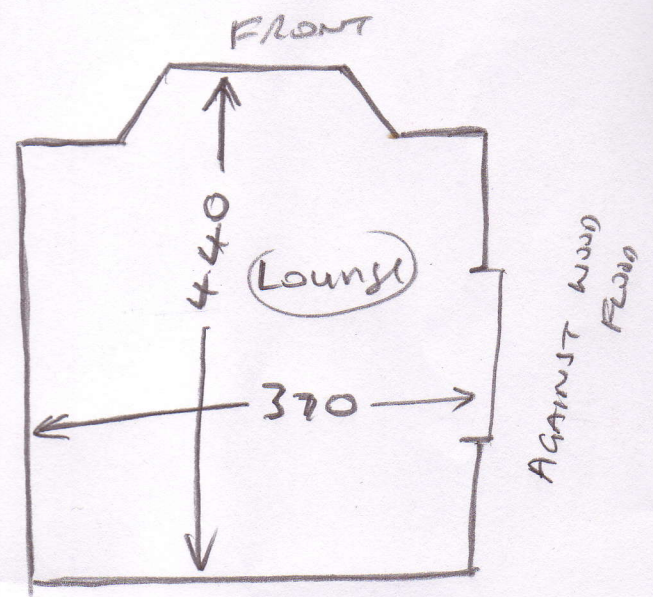

Solid  
 needs 1/2 STICK

30F3