

Job No: S27296

Name: LADY BAKER

Address:

Tel:

Sheet: of:

250 x 200 = 5M²

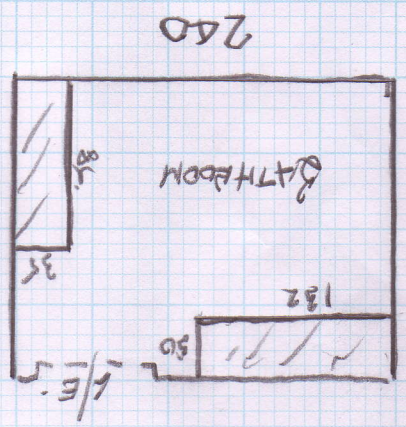

- 4 @ 45 x 73 ✓
- 4L 90 x 75 ✓
- 4L 100 x 65 ✓
- 4 @ 45 x 73 ✓

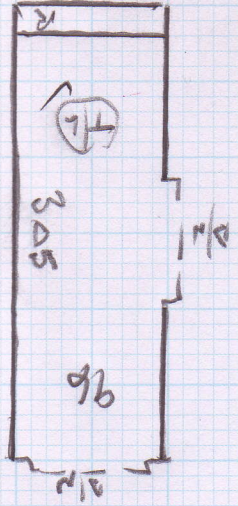
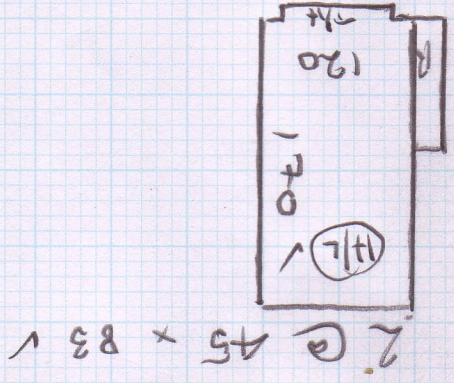

H. Board Area
Fit all top of EXISTING
DOTS 5055

320 x 400 = 12.8M²

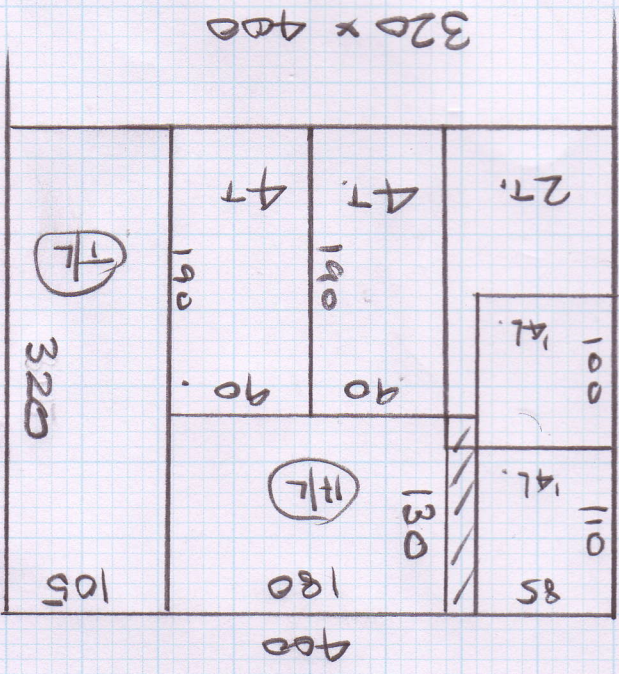

Lady Baker, 51 Archway Street

Date of Measure Thu, 5 Mar 15

At 2-3

Floor: Wood / Concrete / other _____
S/edge: Wood/Concrete/No pin/existing (if existing, allow ___ sticks to supplement where necessary)
Sticking Req'd: Yes/No Type: Fastset/Other
Underlay: Re-use Existing New required
Type: 42oz Felt / Fomalux / PU Foam / Luxury PU Foam / LowTog / Durafit
Doorbars: Alloy / Satin Ali / Polished Ali / Anod / Solid Brass / Chrome / Nisheen Seam/Wood/T/Holds: colour _____
Door Clearance: OK / Low (advise on quote) **DOOR STICKING ON TOP.**
Uplift: No Yes (if "Yes" - what type?) _____
Furniture: No/Yes (if YES, please specify the following) - 1 man / 2 men (Fitter to get paid) £_____ total/per room
Parking Cost: Free / £_____ per hour
Parking Restrictions: (type) / £ RESIDENTS ONLY 9-11
Congestion Zone: No / Yes
Access: Easy / Hard / 2 men req'd / _____ floor?
Runners: Whipping / Binding (if binding, specify type)
Tape size: 1½" / 2" / 3" / 5"
Style: Top taping / Side binding
Stairrods: Type _____ Nr _____ Size _____

Must Read: Not entered

S27296

2nd call of 2

Notes for Measure

Estimator: CANICE

Lady Baker, 51 Archway Street

Date of Measure: Thu, 5 Mar 15

At: 2-3

Site Address:

51 Archway Street
Barnes

LONDON

SW13 0AS

Customer Address:

51 Archway Street
Barnes

LONDON

SW13 0AS

CONTACT: As customer details

Mobile

Home

Office

020-8878-5203

N/P

Email:

Areas to be done and Description of Measure

Bathroom for Vinyl and S/Landing note existing cpt discontinued TAKE SNIPPET FOR SHEEN TO MATCH IF POSS

Instructions and Estimators comments

take bubblegum cushion vinyl book @ 19pound per metre

FIT HARDBOARD + VINYL ON TOP OF EXISTING TILES.

Must Read!

Not entered