

Cost Sheet

Customer Name				
Mr P. Humphrys				
Invoice address				
10 Fielding Mews, Barnes, SW13 9EY				
Site Address				
Home No.	Fax No.	email:		
020-8748-2905				
Work No.	Mobile No.			
	07710-450843			
Areas to be done				
Lounge, 3 bedrooms, hall, stairs & landings				
QUALITY & COLOUR	QUANTITY	UNIT PRICE	TOTAL	BREAKDOWN
23.50 x 5m Finelooop, c/t/s	117.50	£23.50	£2,761.25	
Quality & Colour	0.00	£0.00	£0.00	CARPETS
Quality & Colour	0.00	£0.00	£0.00	£2,761.25
Quality & Colour	0.00	£0.00	£0.00	
ANCILLARIES				
42oz FELT U/LAY	117.50	£5.25	£616.88	
8mm PU FOAM U/LAY		£6.25	£0.00	
10mm PU FOAM U/LAY		£7.50	£0.00	
LUXIFELT COMBINATION U/LAY		£7.95	£0.00	
3 DIMENSIONS CRUMB RUBBER U/LAY (DURAFIT)		£7.95	£0.00	
LOW TOG UNDERLAY (0.8 tog)		£8.25	£0.00	
PAPERFELT INTERLINER	100.00	£0.70	£70.00	
WOOD SMOOTHEDGE (5' length)	10.00	£1.75	£17.50	
CONCRETE SMOOTHEDGE (5' length)		£1.75	£0.00	
NO PIN SMOOTHEDGE (5' length)		£1.75	£0.00	
ALI D/NAP (3' length)	5.00	£7.50	£37.50	
ALI S/NAP (3' length)		£7.50	£0.00	
ALI ZIG ZAG (3' length)		£7.50	£0.00	
ALI SQUARE EDGE (3' length)	3.00	£7.50	£22.50	
ANOD D/NAP (3' length)		£7.50	£0.00	
ANOD S/NAP (3' length)		£7.50	£0.00	
ANOD ZIG ZAG (3' length)		£7.50	£0.00	ANCILLARIES
POLISHED ALI D/NAP (900mm length)		£25.00	£0.00	£805.33
POLISHED ALI S/NAP (900mm length)		£25.00	£0.00	
POLISHED ALI T/EDGE (900mm length)		£25.00	£0.00	
SATIN ALI D/NAP (900mm length)		£25.00	£0.00	
SATIN ALI S/NAP (900mm length)		£25.00	£0.00	
SATIN ALI T/EDGE (900mm length)		£25.00	£0.00	
BRASS D/NAP - CAT FELINE 2 (3' length)		£30.00	£0.00	
BRASS S/NAP (3' length)		£20.00	£0.00	
BRASS TIBER / TILE EDGE (3' length)		£30.00	£0.00	
BRASS COVERPLATE (3' length)		£20.00	£0.00	
CHROME DOUBLE (3' length)		£45.00	£0.00	
CHROME SINGLE (3' length)		£30.00	£0.00	
CHROME TIMBER / TILE EDGE (3' length)		£45.00	£0.00	
NI-SHEEN DOUBLE (3' length)		£45.00	£0.00	
NI-SHEEN SINGLE (3' length)		£30.00	£0.00	
NI-SHEEN TIMBER / TILE EDGE(3' length)		£45.00	£0.00	
GRIPPER ADHESIVE (Fast Set)	0.00	£8.95	£0.00	
SPRAY ADHESIVE (Can)	2.00	£5.50	£11.00	
COIR MATTING - NATURAL	0.60	£35.00	£21.00	
GRIPPER ADHESIVE (Fast Set)	1.00	£8.95	£8.95	
MISC (Enter cost x 1.75)		£0.00	£0.00	
FITTING				
£235.00 FITTING CARPET STANDARD RATE	117.50	£4.50	£528.75	
£0.00 MIN CHARGE (Coir = 1/2 / Room = 1 / Flight stairs= 2)		£60.00	£0.00	
£110.00 LABOUR MOVE FURNITURE (Normal = 1 / Heavy = 2)	11.00	£18.00	£198.00	
£0.00 STICK SMOOTHEDGE	0.00	£1.50	£0.00	
£9.00 SEAMING (Enter lin mtrs)	3.00	£5.00	£15.00	
£0.00 SEAM DOORWAYS (Enter No. of doorways)		£7.00	£0.00	
£10.00 FIT DOORMAT (As part of larger job)	1.00	£17.50	£17.50	
£15.00 PORTERAGE (1 Unit = 1 hour labour)	1.00	£27.50	£27.50	
£105.00 STAIR PREMIUM STANDARD (15 Strs/ 3 winders & 1 B/N)	3.00	£60.00	£180.00	
£0.00 WINDER BONUS (Over 3 winders / per winder)		£6.00	£0.00	
£0.00 RUNNERS CUT DOWN AT WAREHOUSE (Per job)		£18.00	£0.00	FITTING
£0.00 RUNNERS FITTING CHARGE (Per visit / staircase)		£80.00	£0.00	£984.75
£0.00 RUNNERS TEMPLATE ON SITE (Per item)		£9.00	£0.00	
£0.00 RUNNERS RETURN VISIT (Per visit / Max 3 items)		£55.00	£0.00	
£0.00 FIT STAIRRODS (Each)		£5.00	£0.00	
£0.00 ADAPTION / REMEDIAL WORK (Enter cost x 1.75)		£0.00	£0.00	
£0.00 DELIVERY CHARGE (Per visit)		£25.00	£0.00	
£0.00 PARKING (Enter No.of hours & Hourly Rate x 1.75)	0.00	£3.50	£0.00	
£0.00 CONGESTION CHARGE (Per day)		£17.50	£0.00	
£10.29 Stick sq.edge	1.00	£18.00	£18.00	
£0.00 LABOUR ADDITIONAL (Enter cost x 1.75)		£0.00	£0.00	
£494.29 FITTING MONEY (without uplift)				
	DISCOUNT	117.50	£3.52	£413.60
			TOTAL	£4,137.73
£88.13 UPLIFT & DISPOSE (IF Required)	117.50	£2.50	£293.75	
£0.00 EASYSHIM (6mm)		£20.00	£0.00	
£0.00 EASYSHIM SIDE SHIMS (6mm)	0.00	£5.00	£0.00	
£582.41 TOTAL FITTING MONEY (with uplift & Easyshims)		TOTAL	£4,431.48	

Humphrys

65 Plan

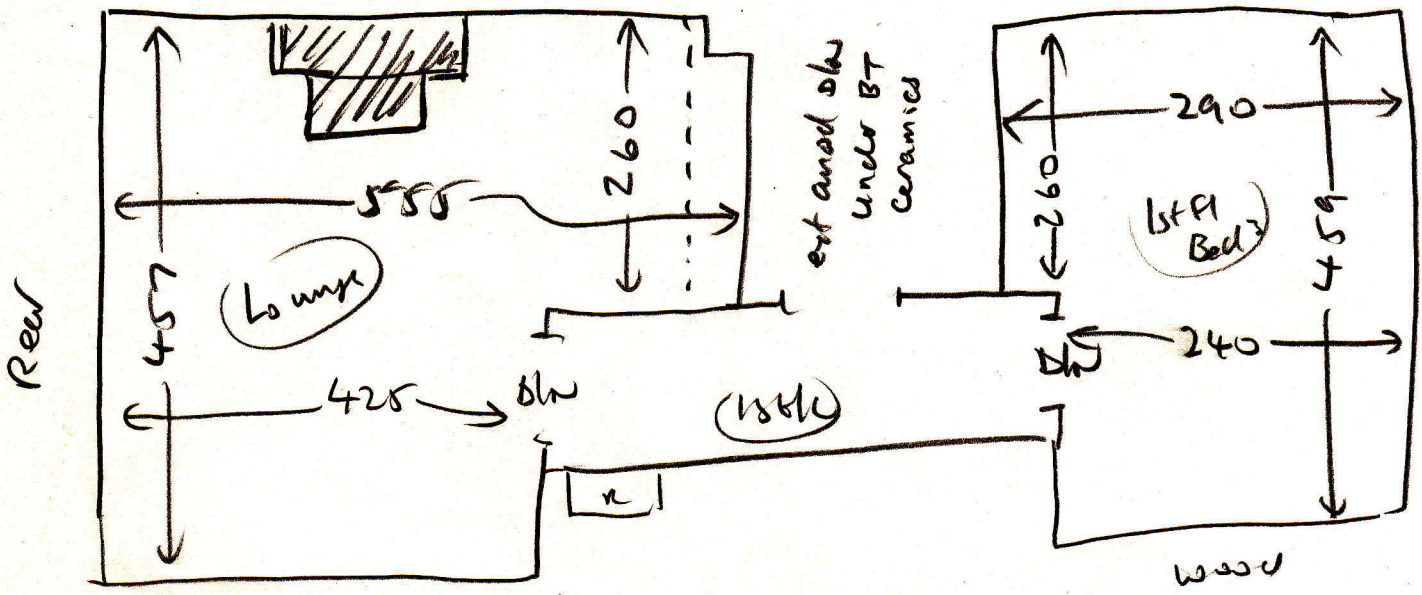

wall
w/b
m/f (23)
ext slw

wall
w/b
ext slw
m/f (23)

Humphreys

185
 240

TOP FLOOR

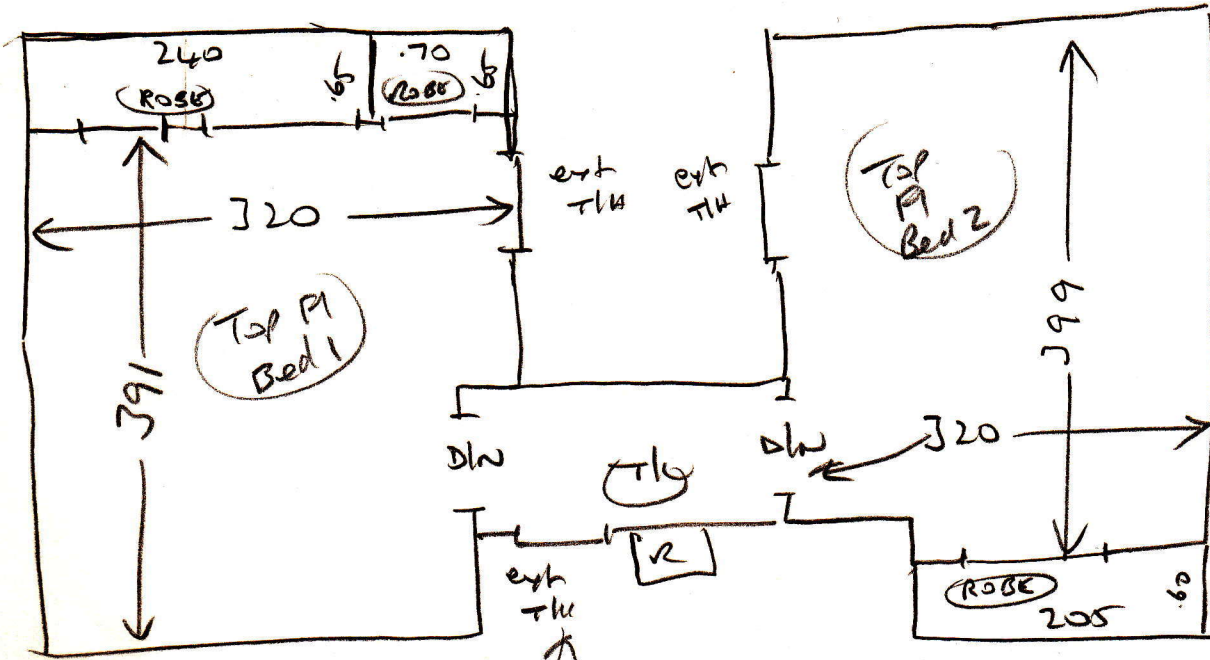

Wood
 ulb
 ext shk
 mlc (+2)

Wood
 ulb
 ext shk
 mlc (+3)

TOP STAIRS

- TL 120 or x 3.31
- W1 072 x 1.05
- W2 082 x 1.26
- W3 078 x 0.90
- (6) 046 x 0.85
- W4 072 x 1.07
- W5 081 x 1.27
- W6 077 x 0.87
- 1st L 130 or x 3.48

- W7 072 x 1.05
- W8 082 x 1.25
- W9 078 x 0.90
- (8) 048 x 0.85
- BLN 058 x 1.45

L/S
 Wood
 ulb
 ext shk

Hall
 ulb
 ext shk

Bottom stairs

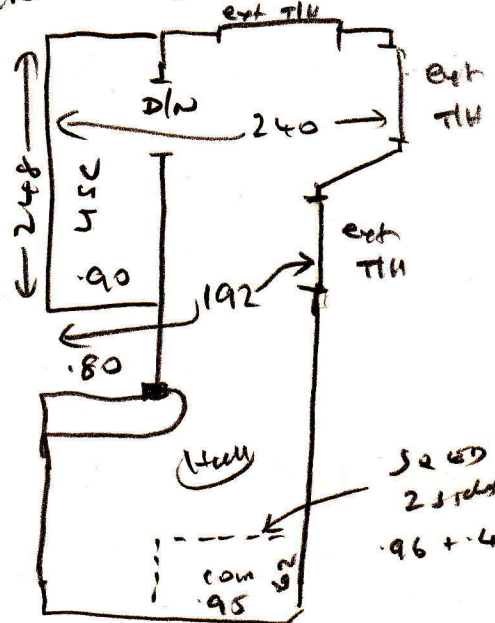

5265
 23 rds
 96 + 47