

Layout

026357

Job: Mrs KENNEDY
 Part: 102 East Stann Ave
 Address: E Stann
 SW14 8AU
 Tel:
 Sheet: of:

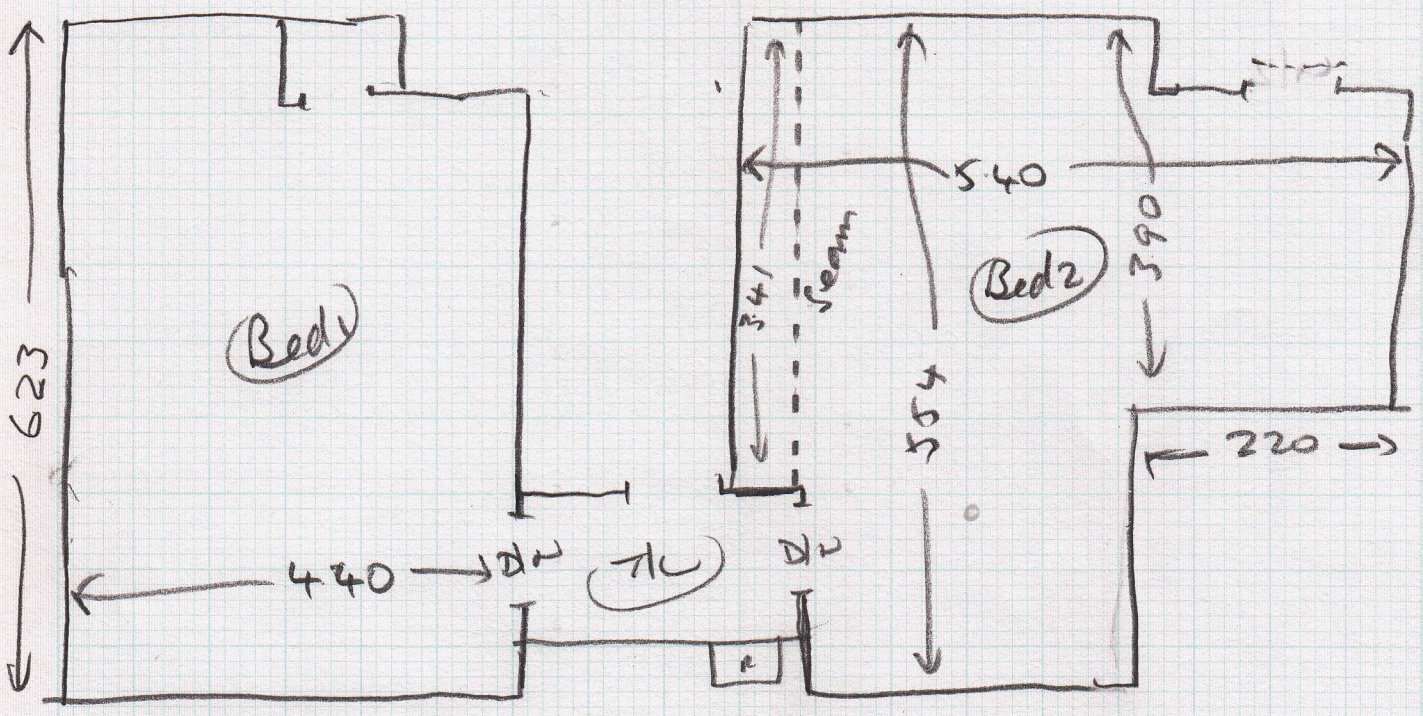

Layout Top stairs

Top stairs: cut runners 17/12/13 + send for whipping for bedding in new year.

- TL (Fitted to under nosing) 1.55 x 3.18
- RISER 0.20 x 54cm runner
- W1 0.78 x 1.20 cut on site
- 1/4 land 1.06 x 60cm runner
- (10) 0.65 x 60cm runner
- W2 0.76 x 1.10 cut on site
- W3 0.75 x 1.20 cut on site

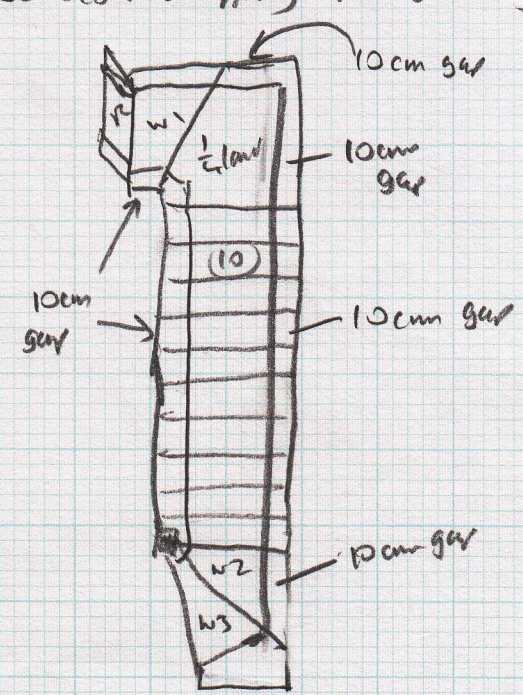

2013