

526395
JONES

1 of 5

- PLAN
- ① ~~5.60 x 5m~~
 - " ② ~~6.80 x 5m~~
 - " ③ ~~11.60 x 5m~~
 - " ④ ~~3.45 x 5m~~
 - " ⑤ ~~3.05 x 5m~~
 - " ⑥ ~~5.35 x 5m~~
-
- 35.85 x 5m

179.25m²

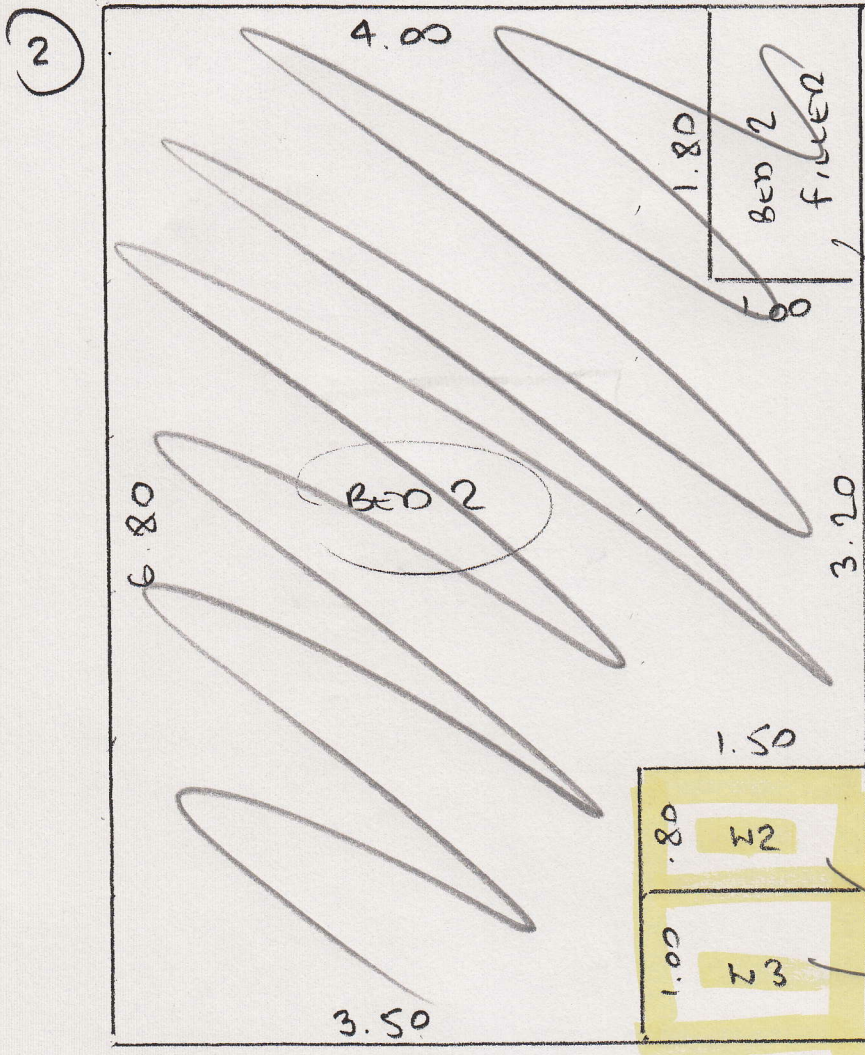

PHASE ②
 PLAN FRI 7TH FEB.
 W2, W3, T/L + LEFT B/L
 LEFT ON SITE FROM
 PHASE ①
 LEFT ON SITE

526395
JONES

2 of 5

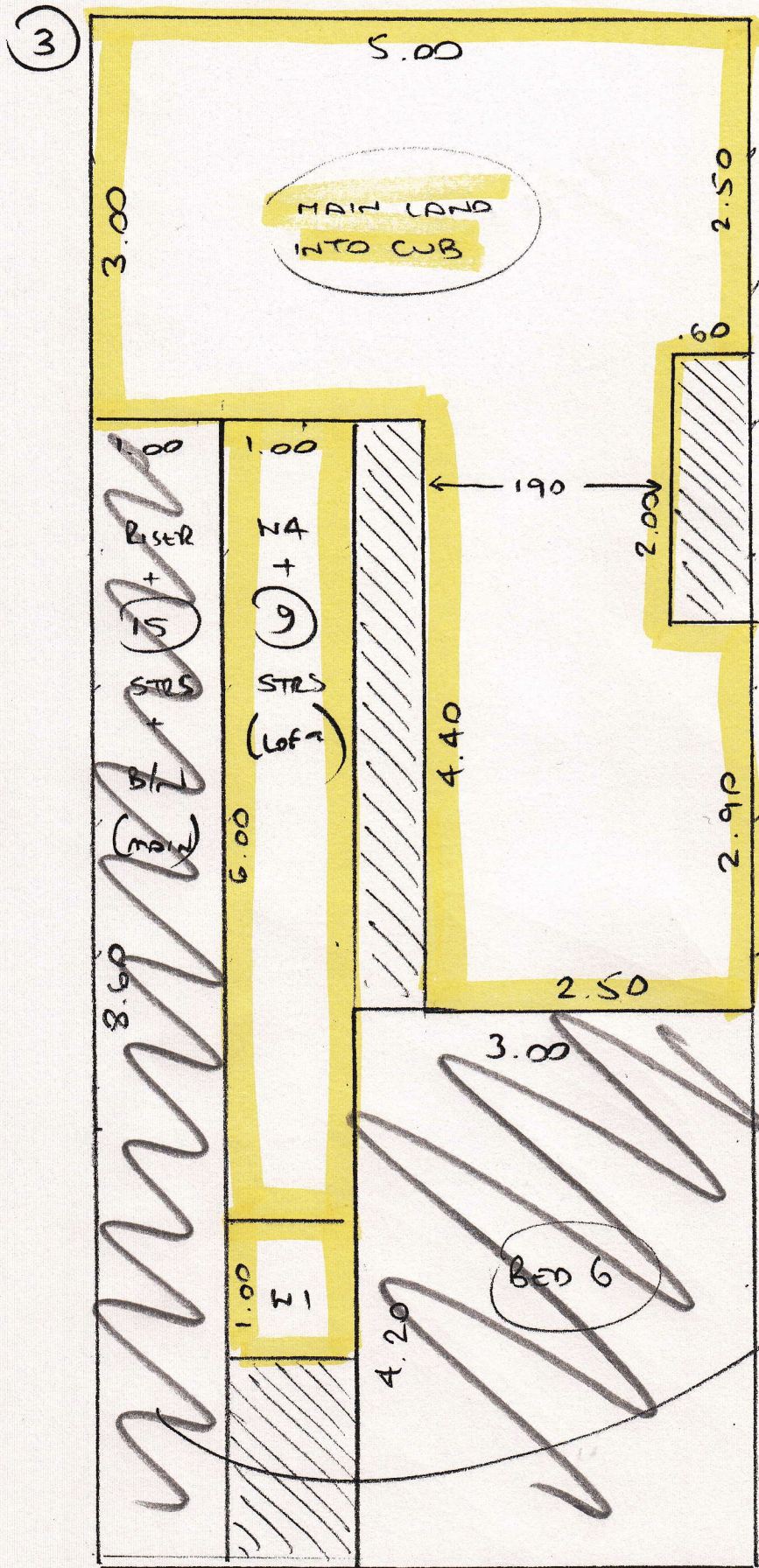

~~CUT MAIN STAIRS~~
~~ONLY DOWN TO~~
~~65cm WIDE~~
~~+ MARK UP~~
~~FOR EDGING.~~

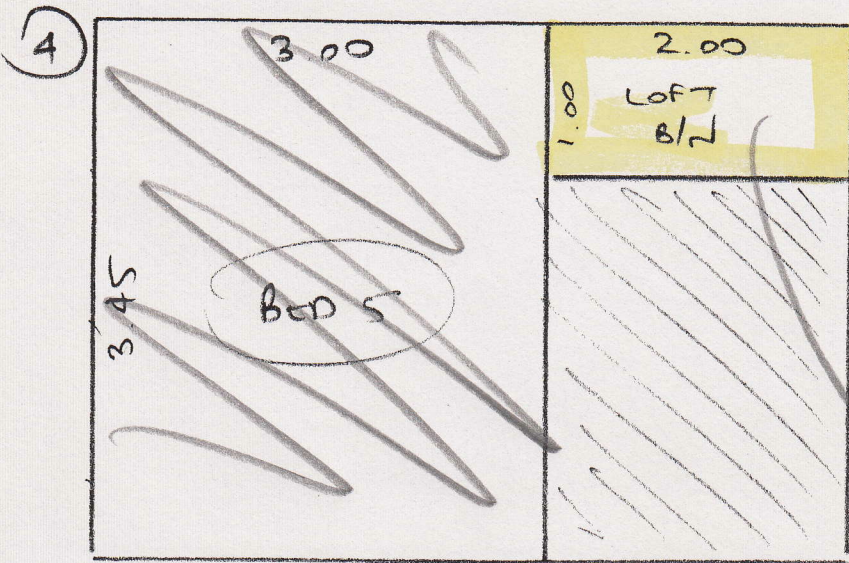

S26395
JONES

3 of . 5

LEFT ON SITE

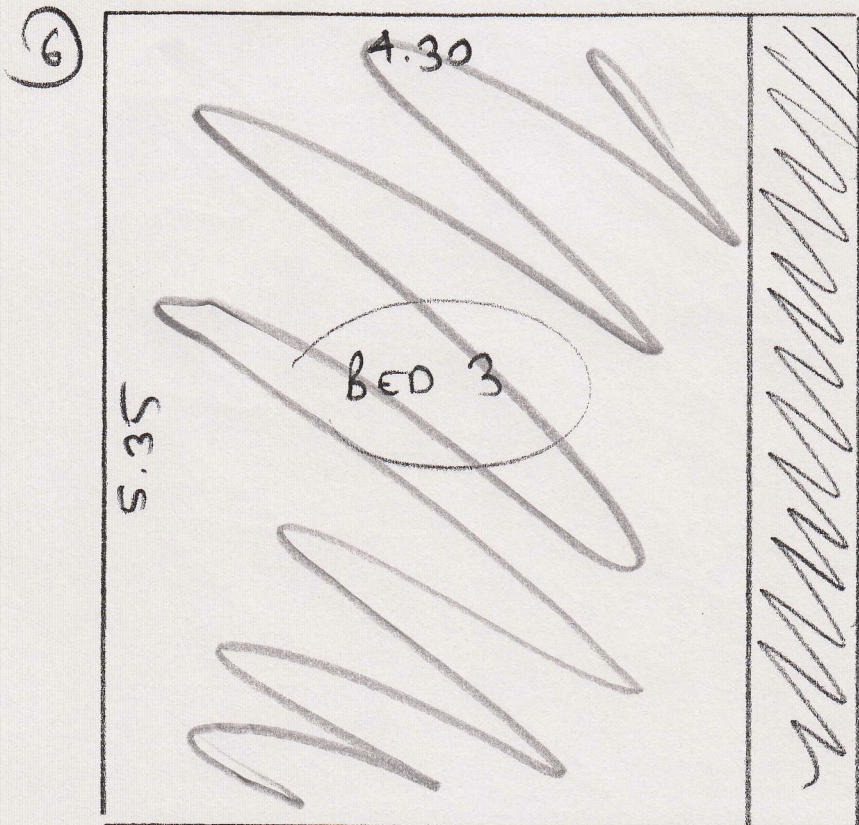
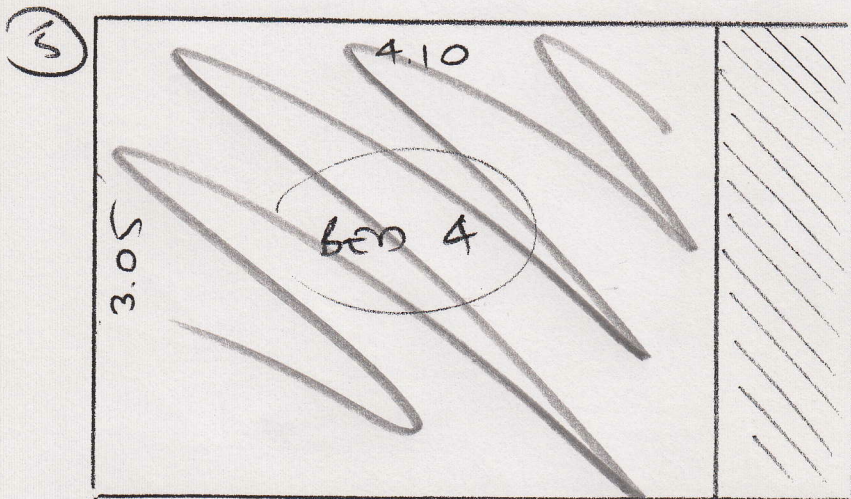

Job No: **526395**
 Name: **JONES.**
 Address: _____
 Tel: _____
 Sheet: **4 of 5**

REAR ↑

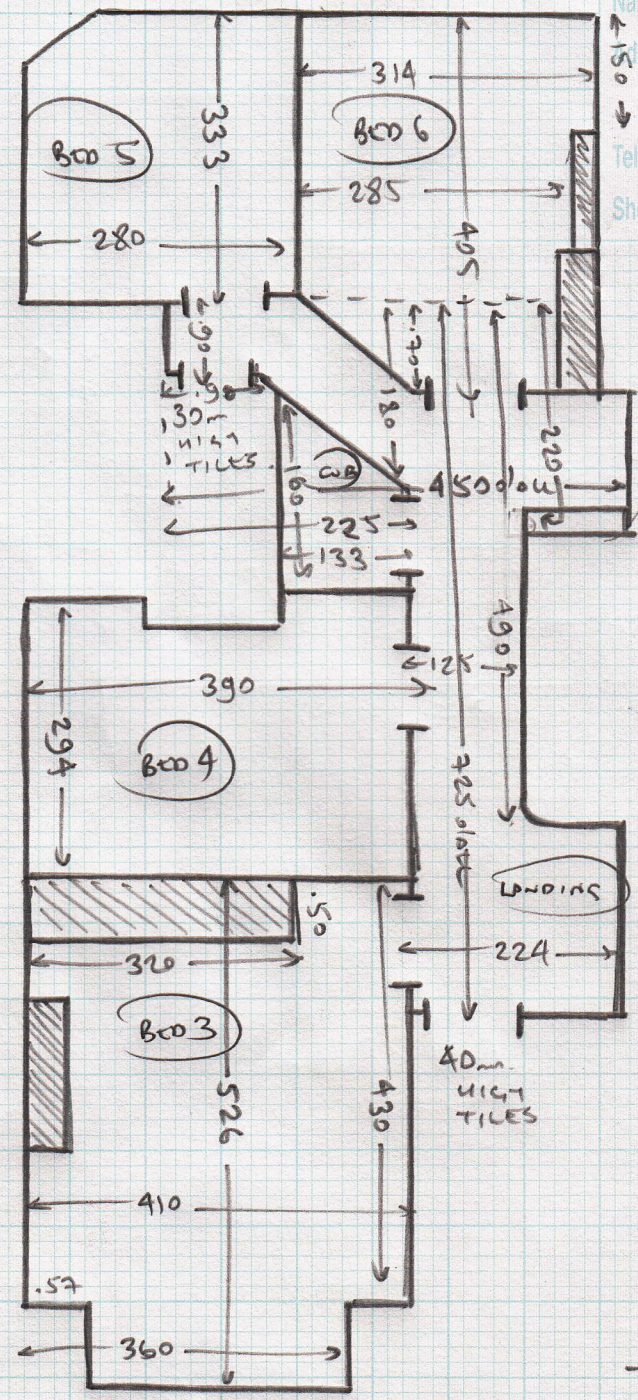

main stairs

Rise 22 90
 Run 45 90
 s/n 46 115

FRONT ↓

- wood floors
- v/d
- ex slt
- no m/f
- customer asked about reusing v/d to beds (clovo & down)
- ex stair runner is 60 cm wide.

Job No: 526395

Name: JONES

Address:

Tel:

Sheet: 5 of 5

Top floor

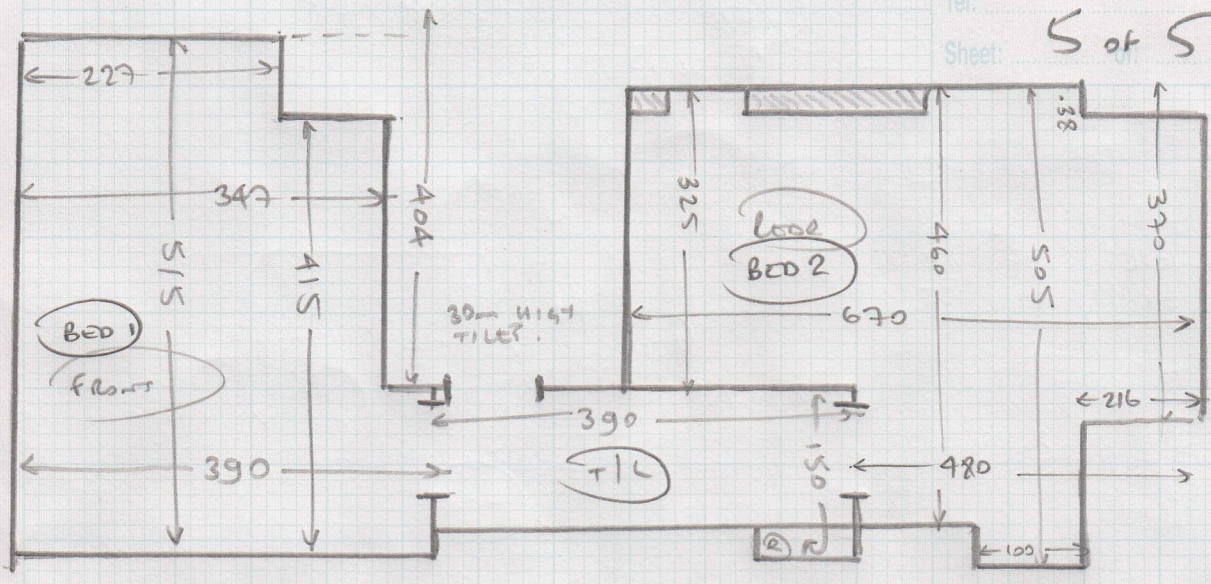

LOFT STAIRS.

W1	58	85
W2	58	105
W3	75	107
W4	60	75
g e	45	75
bl	45	100