

S 26430

Job No MW Lusk
Name 1a Worple Street
Address Mortlake
SW14 8HE

Sheet: of:
Kempton Kem 872

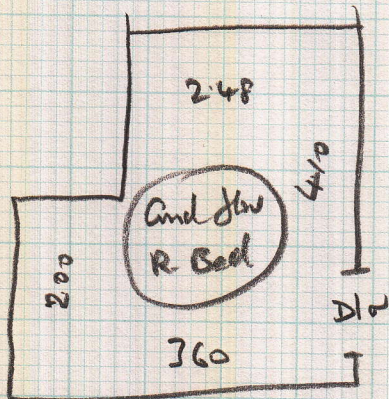
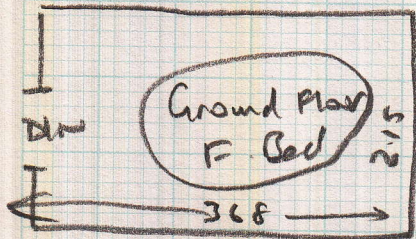
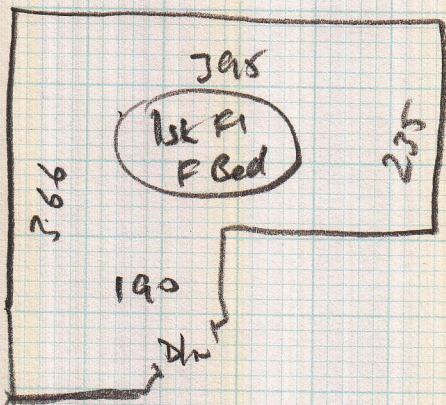

1st Fl F Bed 375 x 4

Ground Floor F Bed 2.25 x 4

Ground Floor R. Bed 4.20 x 4

SOLID FLOORS

NEED TO STICK SLEDGE

1 of 3

Alan
24/3/14
all day

5m

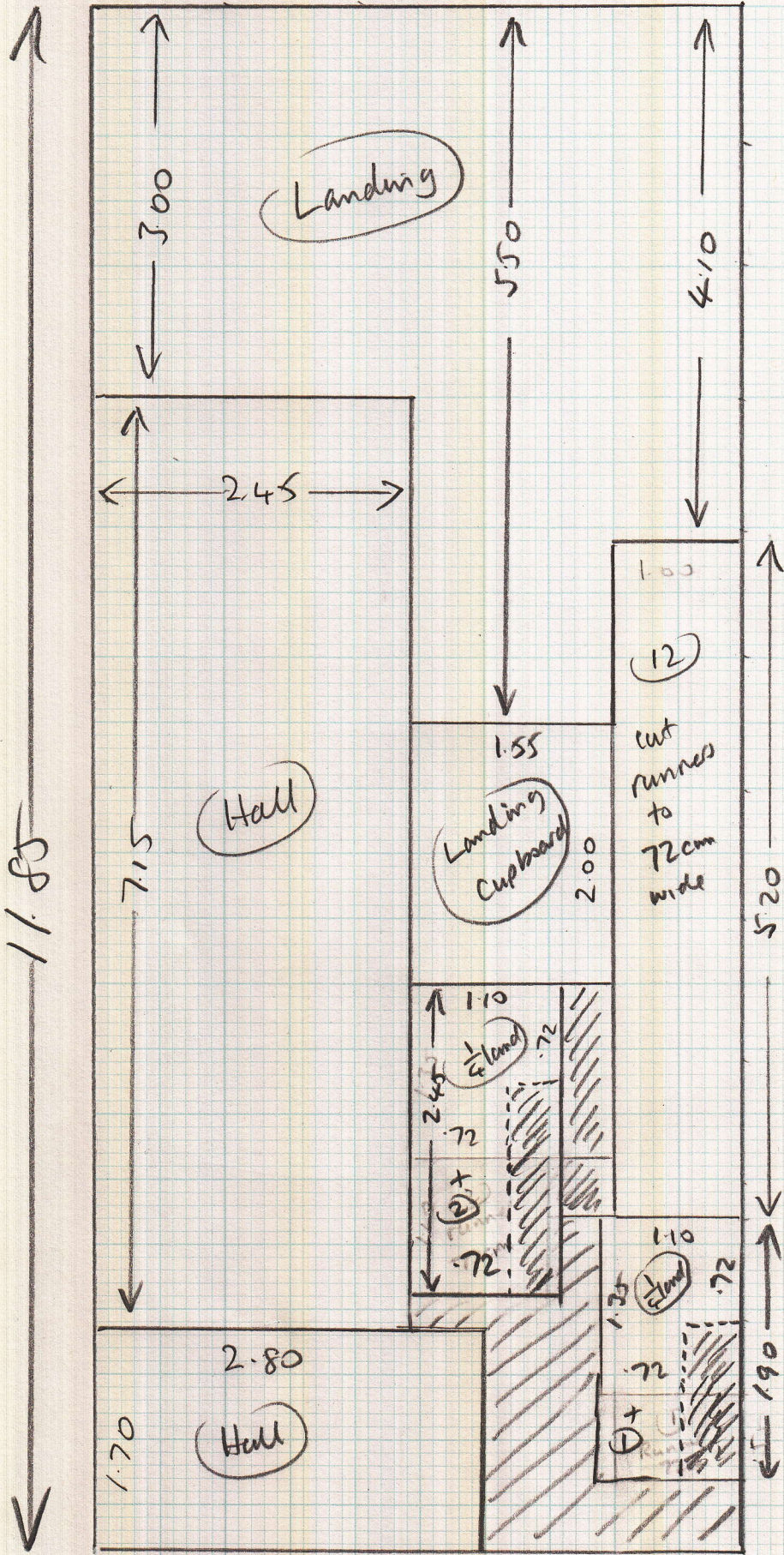

11.85

Landing

Hall

Landing Cupboard

Hall

2 of 3

S26430

Job to Mr Lusk
 Nat La Worpke Street
 Address Martlake
 SW14 8HE

Spec Natural Boucle
 NBO-48
 Bark 18

$$11.85 \times 5$$

Runners to be cut to:

(12) 5.20×0.72

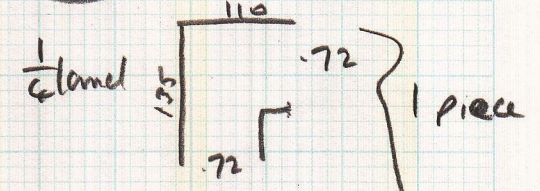

(1) 0.42×0.72

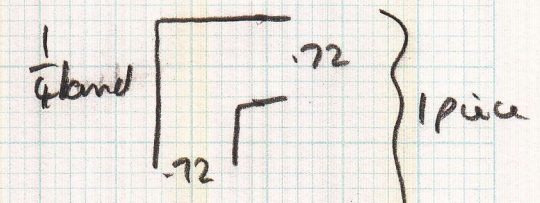

(2) 0.42×0.72

Layout HSL

S26430 Carpet

Job: Mr Lusk
 Name: La Worple Street
 Address: Mortlake
 SW14 8HE
 Tel:
 Sheet: of:

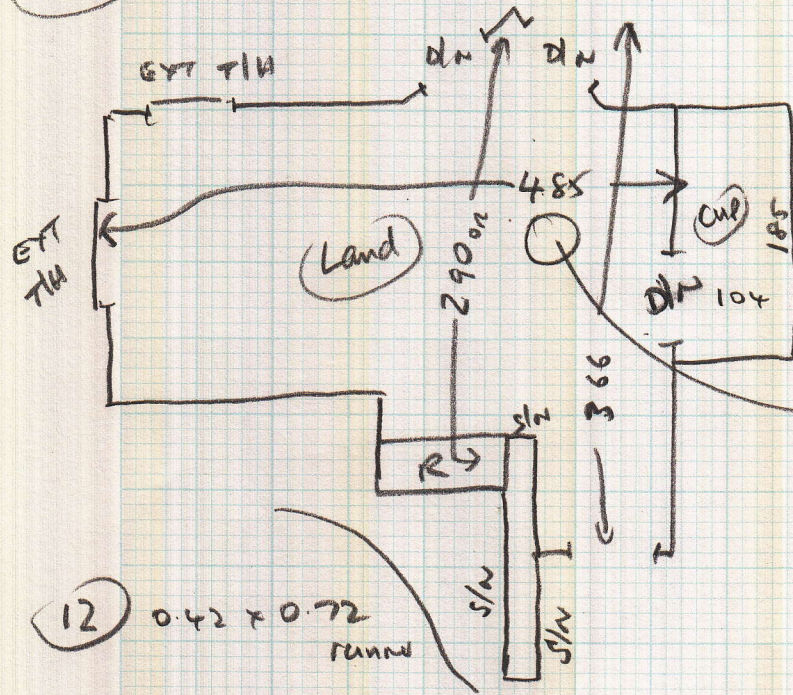

Small couple of patches on landing that needs Fast Track screed

(12) 0.42 x 0.72 runner

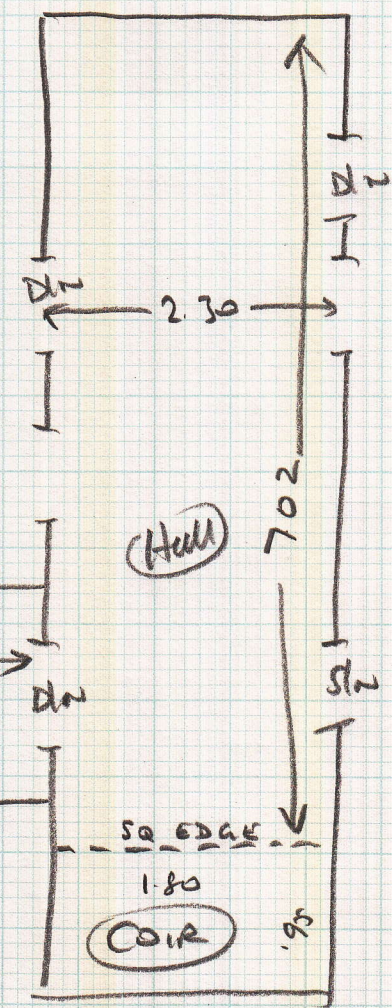
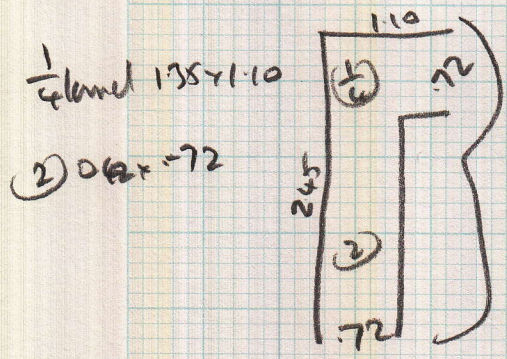
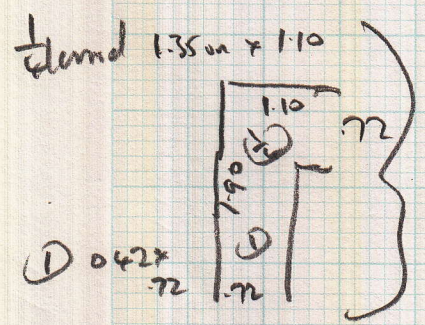

W/LAY

10mm PU Foam Hall + Land

3mm for stair runners
 F40 + F3

(30PS)

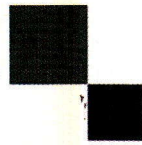

mrcarpet

DESIGNS FOR FLOORS

299 Upper Richmond Road West, East Sheen SW14 8QS

Tel: 020-8876 9126/ Fax: 020-8878 2655

WHIPPING / BINDING FORM

To be collected by B&H - 020-8665-9110

Customer Name: **Lusk**

Job No. : **S26430**

Description of carpet : **Natural Boucle, NBO 48 Bark 18**

Whipping / Side Binding / Top Taping (½ & ½)

Colour of Whipping : **Matching yarn**

Size of Binding tape: _____ Number of pieces : 3

Sizes To be cut to: **Already cut, runners**

Length each Runner: **5.20m, 2.45 x 1.10 L shape, 1.90 x 1.10 L shape**

76mm tape, T10. _____ supplied by mr carpet,

120mm tape, T10. _____ supplied by mr carpet,

Total (linear metres) of Whipping **22** metres

76mm Binding (38mm visible): _____ metres

120mm Binding (60mm visible): _____ metres

Mr Carpet Use. (Copy to be faxed to accounts when returned)

Date Collected: _____ Collected By: _____

Date Returned: _____ Returned By: _____

Invoice No: _____ Comments: _____