

①

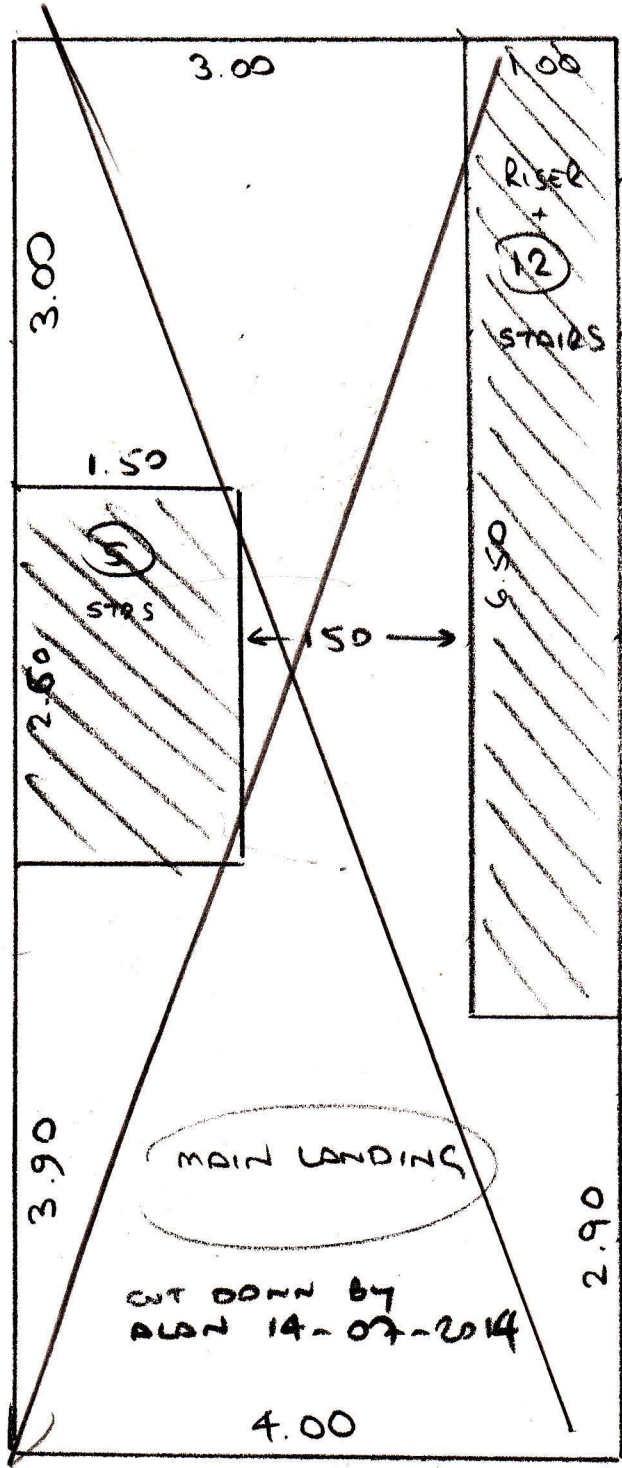

S26439

HOLT CONSTRUCTION

PLAN
STAIRS (24/17)

1 of 5

PT ①

- * BED 2 3.60 x 5m
- * BED 3 3.60 x 5m
- * BED 4 3.60 x 4m
- ~~BED 5 5.05 x 3.66~~
- ~~BED 6 3.05 x 5m~~
- * MASTER 6.50 x 4.57
- * DRESSING 4.50 x 3.66
- ~~PLAN ① 9.40 x 4m~~
- * PLAN ② 6.55 x 3.66

AT ✓ MASTER BED
BEDS 2, 3 + 4
DRESSING
ROOM
CINEMA (SEE P 2)

AT NO BAYS
TILL LANDING
FITTED, THEREFORE
LEAVE CARPETS
LONG. *

NOTE: TEMPLATE STAIRS ON
SITE FOR A RUNNER.
THE STAIRS ARE
SHAPED SO REQUIRE
CUTTING ON SITE TO
ALLOW A 10cm GAP
EITHER SIDE.

2



S26439
HOLT CONSTRUCTION

2 of 5

LEAVE IN WHITE
MARKED

(S) 26439

4.57

526439
HOLT CONSTRUCTION

3 of 5

MASTER
BED

SEAM
ONTO
DRESSING
ROOM →

x
x
x
x
x
x
x

3.66

← SEAM ONTO
MASTER BED.

DRESSING
ROOM

x
x
x
x
x
x
x

DIAGRAM FOR
JOIN FOR DIRECTIONAL
PURPOSE.

LAYOUT
OWN
NETT
TREASURY

S26439
HOLT. CONS...

4 of 5
DRESSING
ROOM

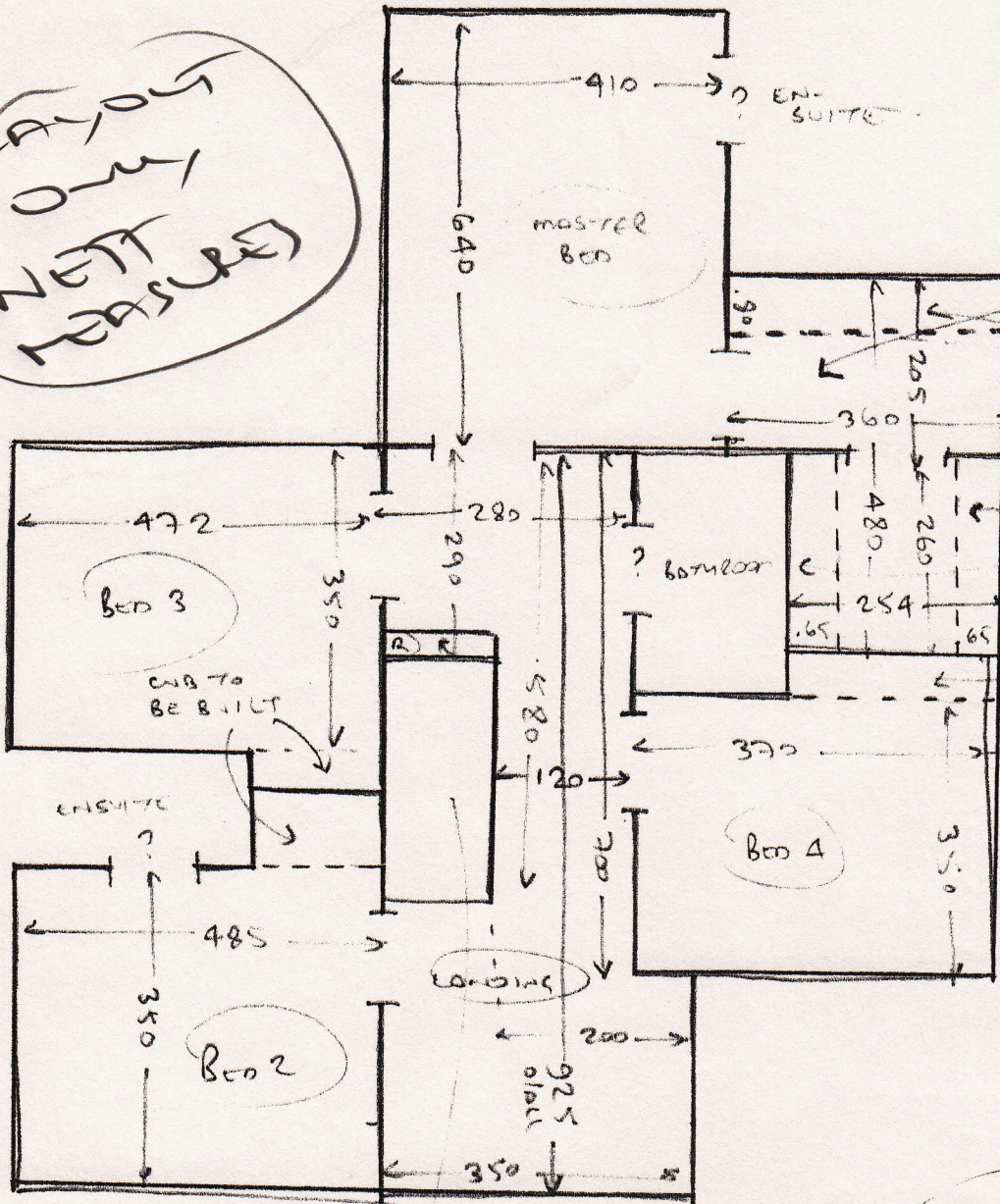

CABS TO
BE BUILT

CABS
BEING
BUILT

1st floor.

main STAIRS (NOT BUILT YET)

? @ ? v ? - Rob said to allow
for a 750mm
wide runner.

- 13 temporary
metal stairs
at present.

S26439
HOLT. CONS.

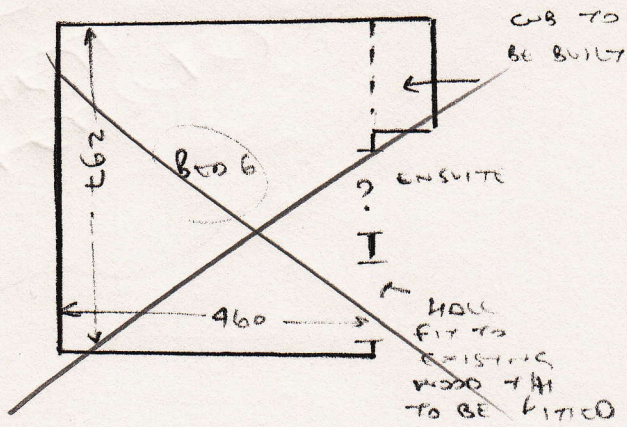

S of S

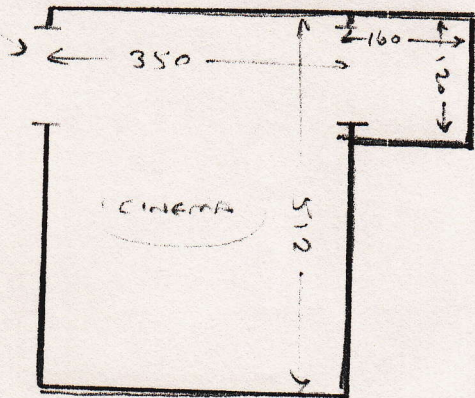
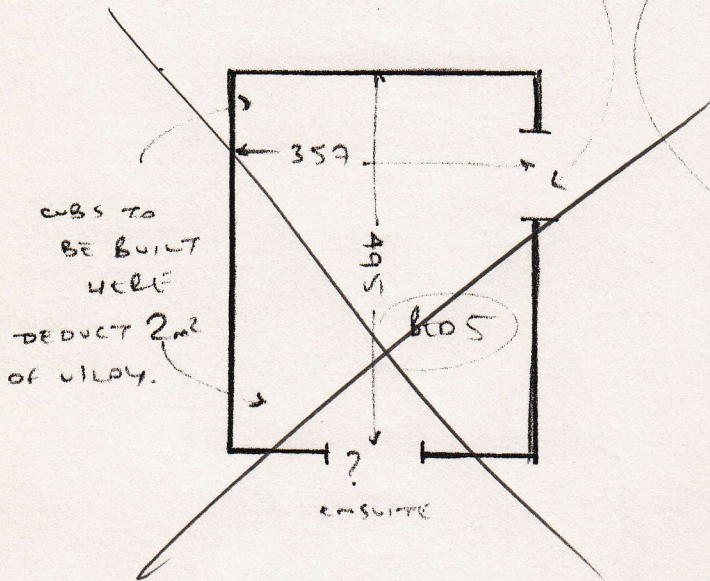
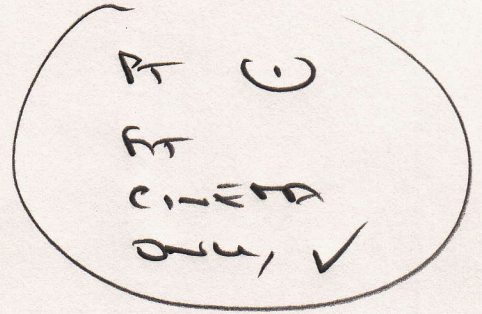

Basement