

3

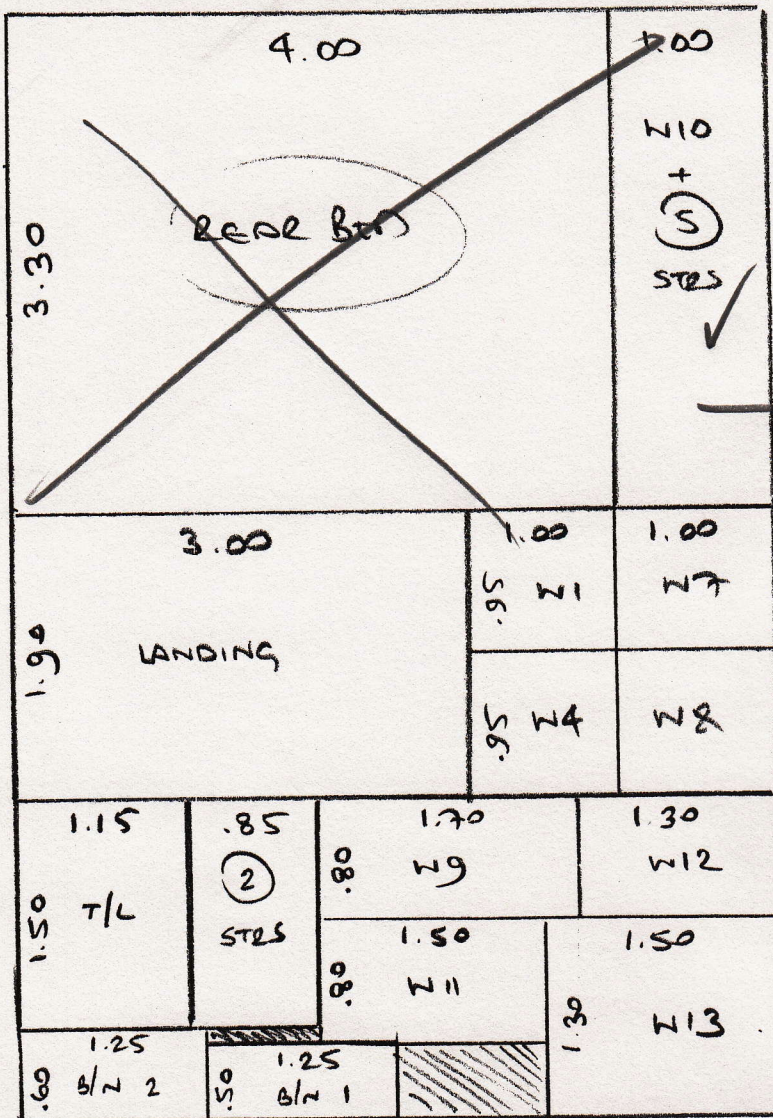

26442

CLIFFORD

2 of 2
KOV SL

IN WHITE ✓

30/5

IN WHITE ✓

Are CRD in WHITE
as previously



①

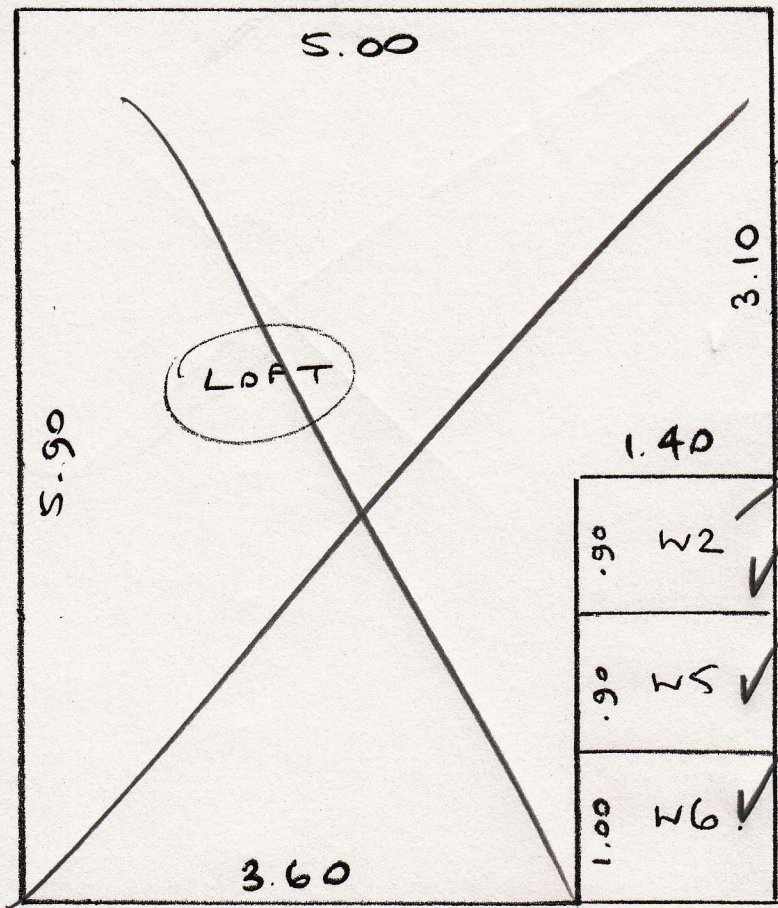

⑤ 26442
CLIFFORD.

① or ②

1-1/2" HTX
KOV SIL

③ (30/S)

- Plan ① $5.90 \times 5_m$
- " ② $3.60 \times 5_m$
- " ③ $7.30 \times 5_m$

- $16.80 \times 5_m$

84_{m²}

②

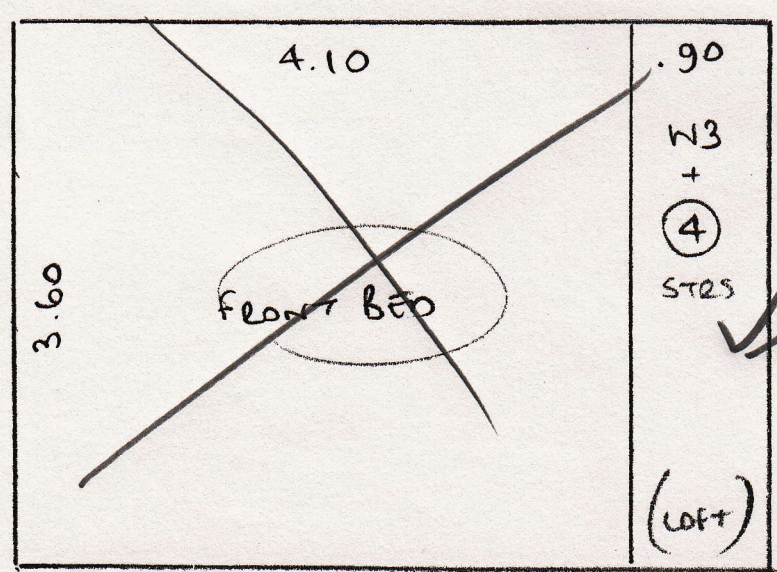

1-1/2" HTX

All CPD
SIL
COT PREVIOUSLY
1-1/2" HTX