

S26499

Job: Mactra Properties
 Name: 62 Marshhead Mansions
 Address: Marshhead Road
 London
 W9 1LR

appt 6/50, APS0-165

- Lounge 5.00 x 5 m
- R Bed 2.90 x 5
- C/Plan 10.70 x 5

Platinum vinyl, Mottled Grey

Kitchen 4.45 x 4

Bathroom 3.20 x 2

2 built cupboards 125 x 2

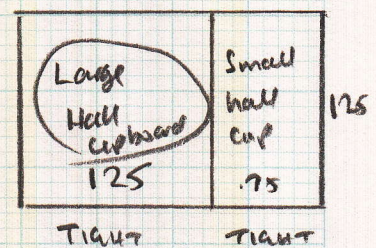

1 or 2 See layout sheet 2

Layout

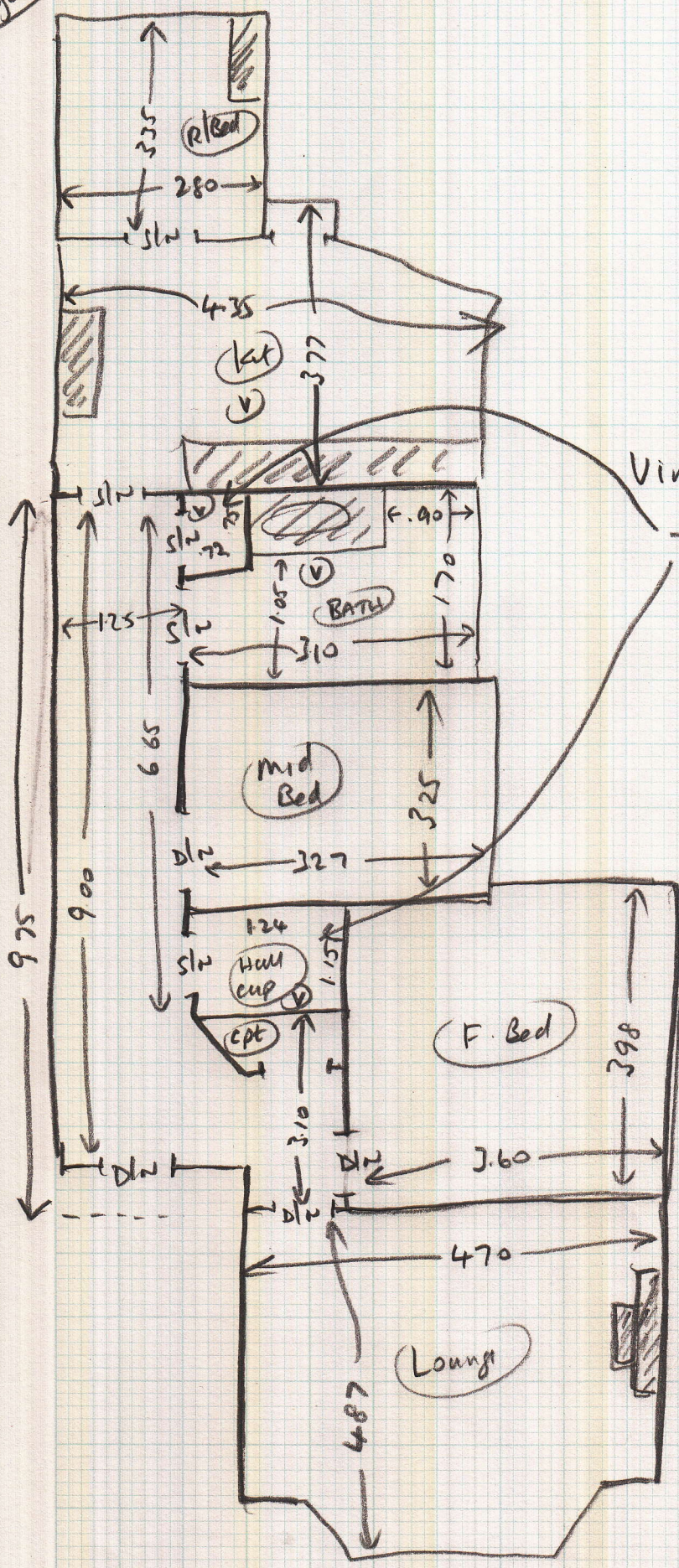

S26499
 Marea Properties
 62 morshead mansions
 morshead Road
 London
 W9 1LR

Vinyl for Kitchen, Bathroom
 + 2 Hall cupboards

Carpet for Lounge, 3 beds +
 Hall inc small cupboard
 nearest F. door

All good plywood laid
 vinyl areas need Featherit
 screed over joints

2 of 2