

Job No: S26501  
 Name: PRENTICE  
 Address:  
 Tel:  
 Sheet: of:

DIP/BON IN SUB FLOOR

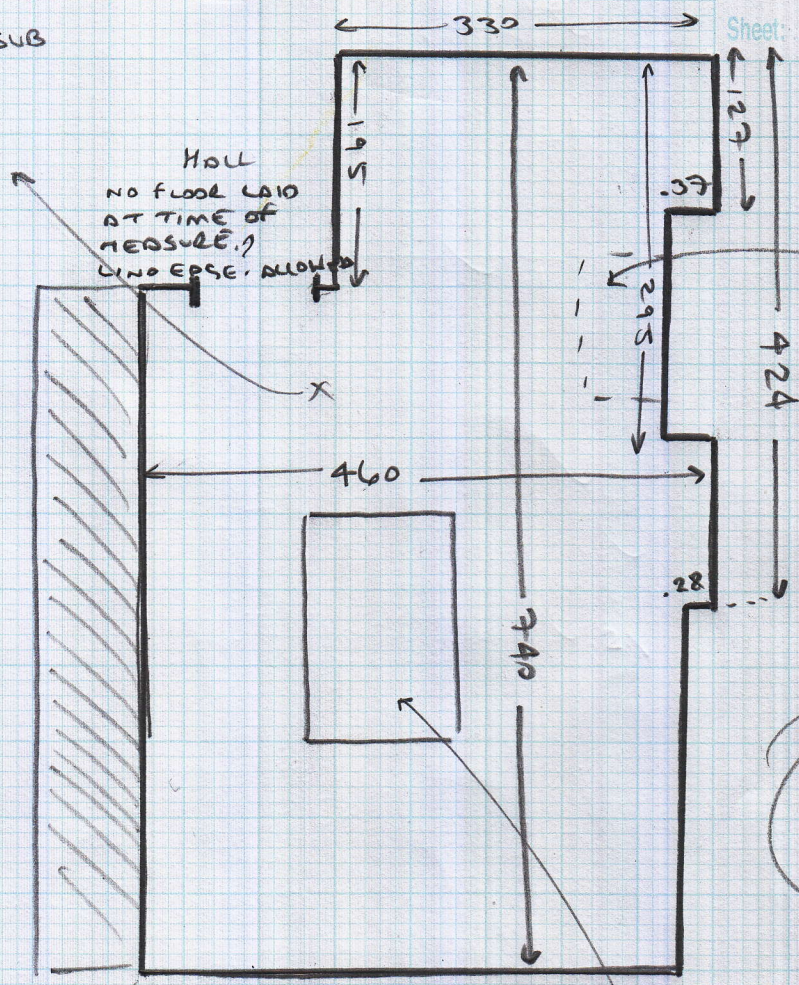

BUILDER TO LEVEL OFF TO SAME HEIGHT AS PLYWOOD.

NET AREA  
30.10 m<sup>2</sup>

- EX BUILDERS 6m Ply.
- FIT IN JOINTS
- NO UP
- MOVE 2x APPLIANCES.
- NO PULLING BETWEEN 1:30-2:30

- CENTRE ISLAND
- REMOVABLE W/MACHINE
- + DISH WASHER
- SO NO FLOOR DEED TO DEDUCT AS WE ARE FITTING BENEATH APPLIANCES