

S26070

MRS J JOHNSON

49 Gilpin Ave

E Sheen

SW14 8QX

Sudbury 42 634/21

Doormour

- 27m x 5m
- Plan ① 9.00 x 5m
- " ② 7.40 x 5m
- " ③ 4.50 x 5m
- " ④ 5.70 x 5m

26.60 x 5m

133m²

① OF 5

②

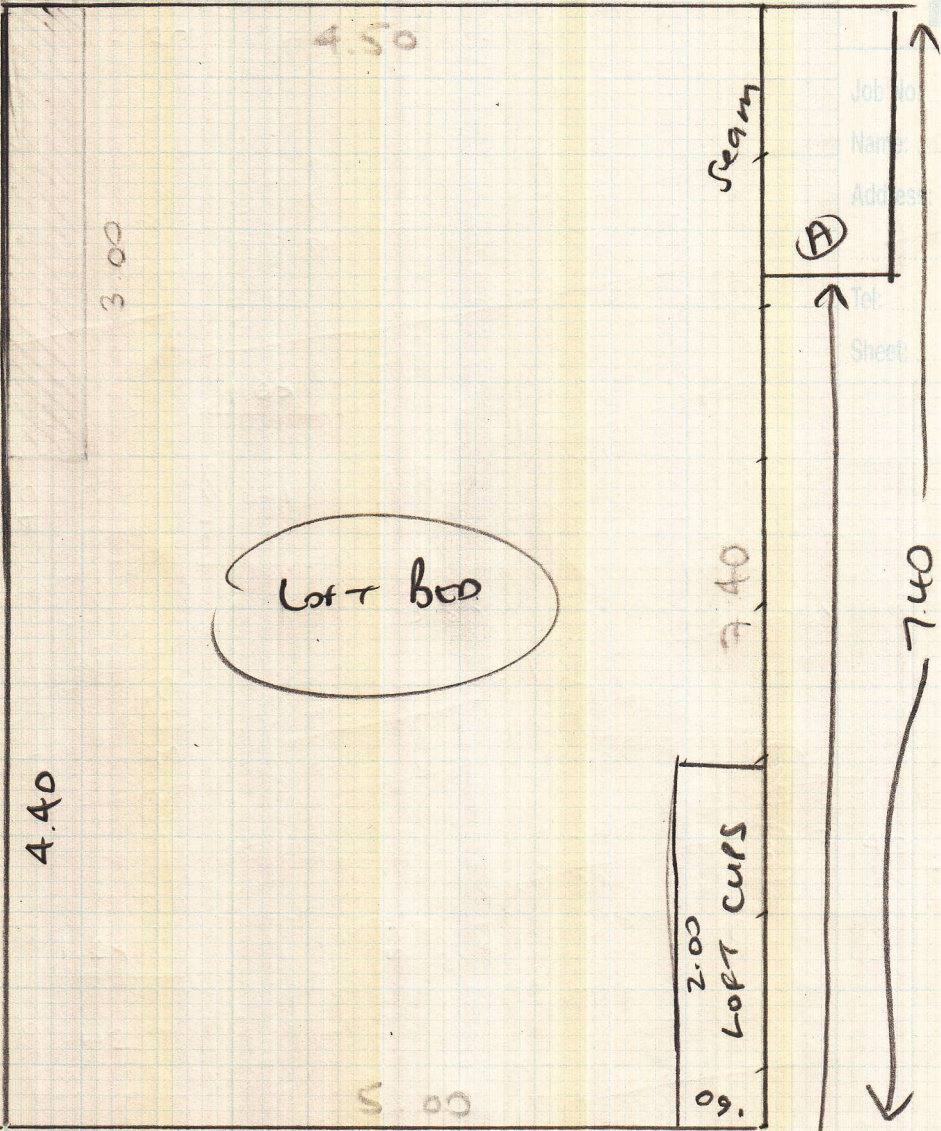

S26510
 Mrs J. JOHNSON
 49 Gilpin Ave
 E Steam
 SW14 8AX

③

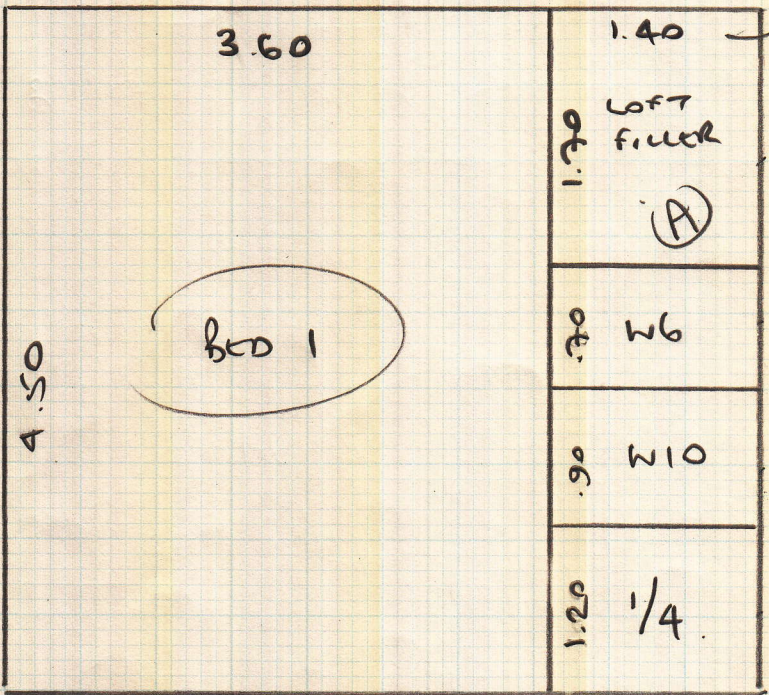

②ORS

4

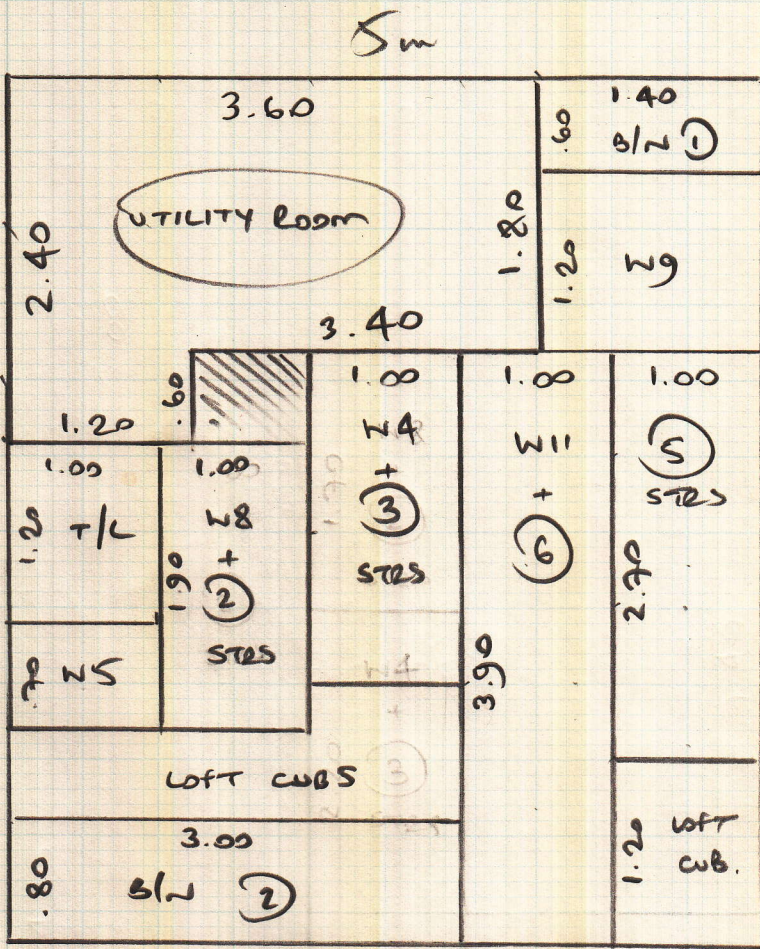

S26510

Job Name: Mrs J. Johnson
 Address: 49 Gilbert Ave
 E Strem
 Suite 804

5.70

30RS

Top Floor

Johnson

\$26800

Mr J Johnson
49 Culpin Ave
E. Shreve
SW 14 Box

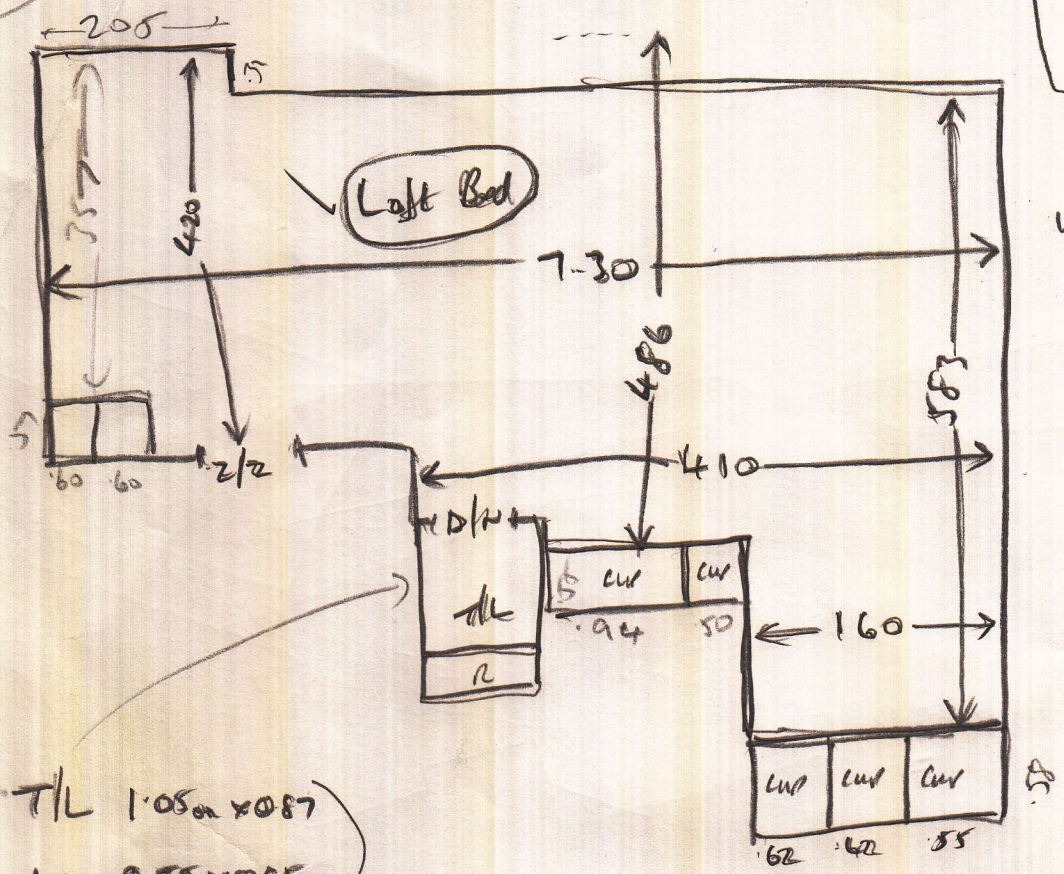

Wood
uln
ext slc
mlt (x 1/2)

- TOP STAIRS
- T/L 1'05" x 0'87"
 - W1 0'55" x 0'85"
 - W2 0'60" x 1'05"
 - W3 0'73" x 1'05"
 - W4 0'56" x 0'77"
 - ③ 0'46" x 0'73"
 - W5 0'58" x 0'82"
 - W6 0'60" x 1'05"
 - W7 0'72" x 1'07"
 - W8 0'56" x 0'77"
 - ② 0'45" x 0'73"
 - B/W 0'47" x 1'03"

Wood
uln
ext slc (201)

- ② 0'44" x 0'82"
- W9 0'63" x 1'05"
- W10 0'75" x 1'25"
- W11 0'68" x 0'85"
- ⑨ 0'44" x 0'83"
- Island 1'08" x 1'08"
- B/W 0'70" x 2'30"

Wood
uln
ext slc (201)

LxL See plan

④ 0'85"

1st Floor

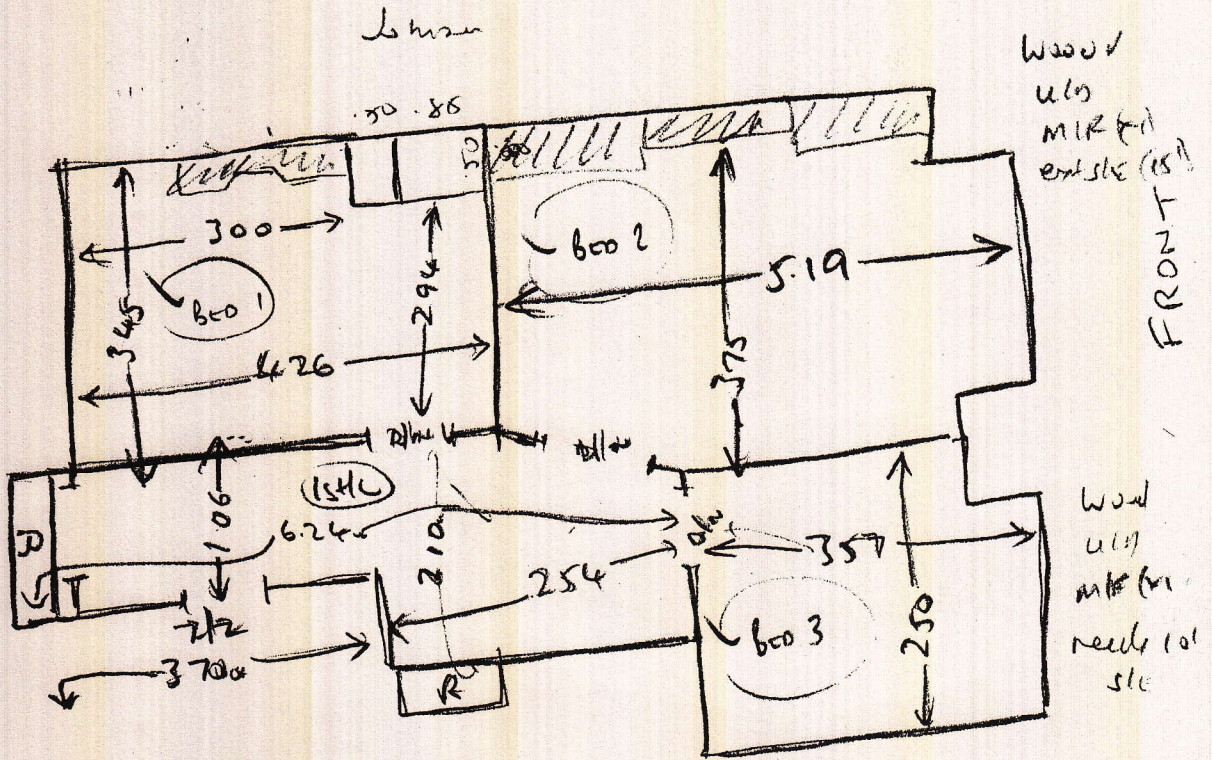

4202 Geld for Land + Stairs

10m Copy for bedroom + Utility Room

SOP5