

Job No: S26729

Name: BIRMINGHAM

Address:

Tel:

Sheet: 1 of 4

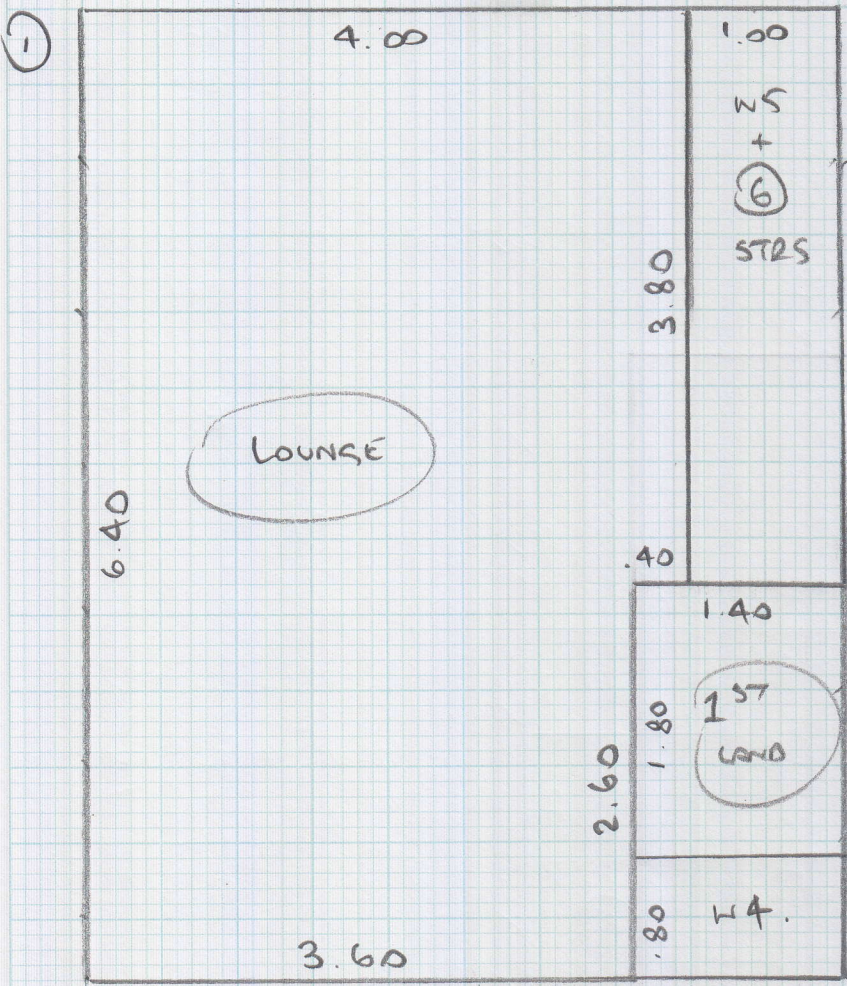

- PLAN ① 6.40 x 5m
 " ② 4.70 x 5m
 " ③ 2.50 x 5m

 13.60 x 5m

68m²

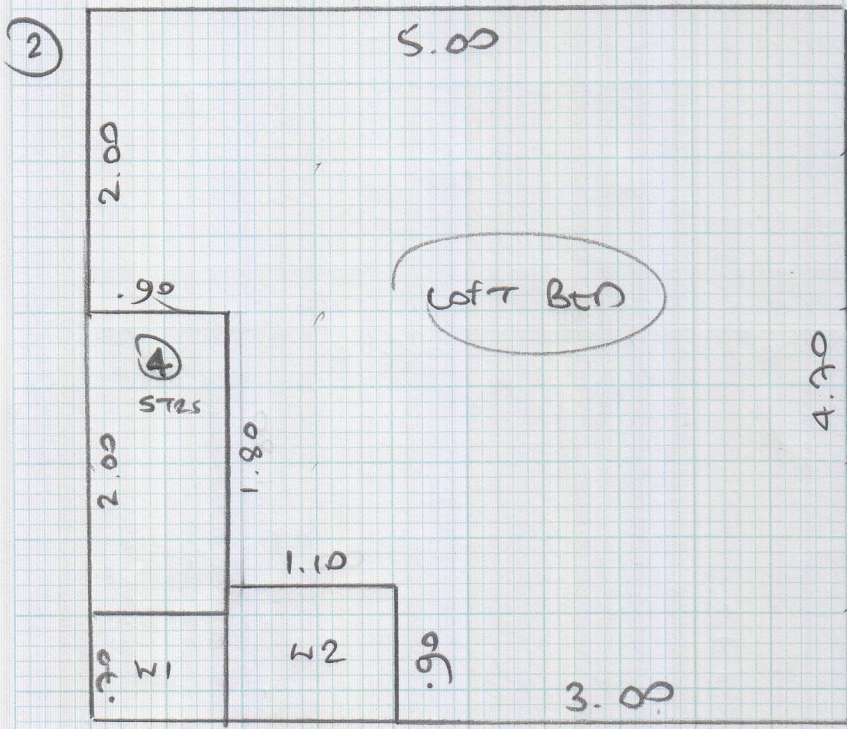

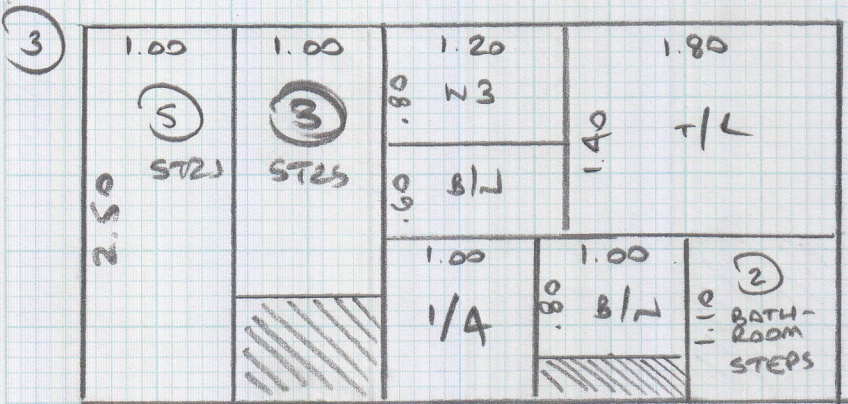

Job No: S26729
 Name: BIRMINGHAM
 Address: _____
 Tel: _____
 Sheet: 2 of 4

Birmingham

S26729
BIRMINGHAM

3 of 4

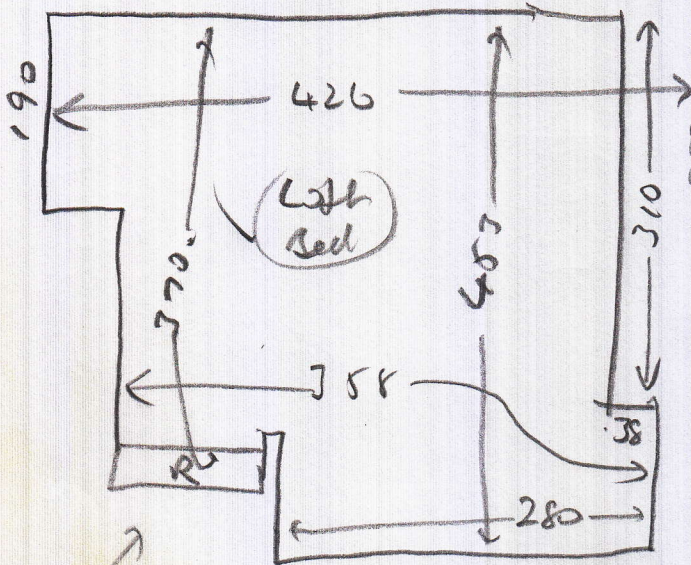

wood
no ult
no mtr
needs slk

2) 047 x 067

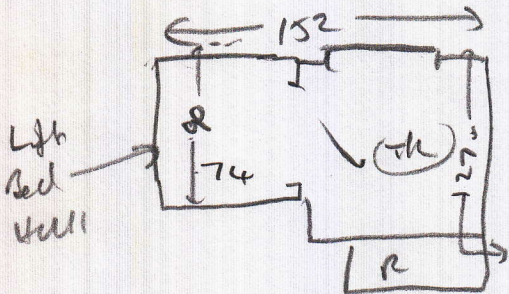

wood
no ult
needs slk

- 7 of 57 over
- 6) 048 x 068
 - U1 060 x 078
 - U2 063 x 093
 - Blw 063 x 075

wood
ult →
+ slk
2'

- 1 slk 163 or 115 (2' ext mod DW)
- 4) 043 x 077
- 2) mtr 157 050 x 090 (2/2)
- 1/4 mtr 1.00 m x 0.75
- W3 063 x 098
- W4 069 x 110
- W5 063 x 078
- 6) 043 x 076
- Blw 045 x 1.00

Birmingham

S26729

4 of 4.

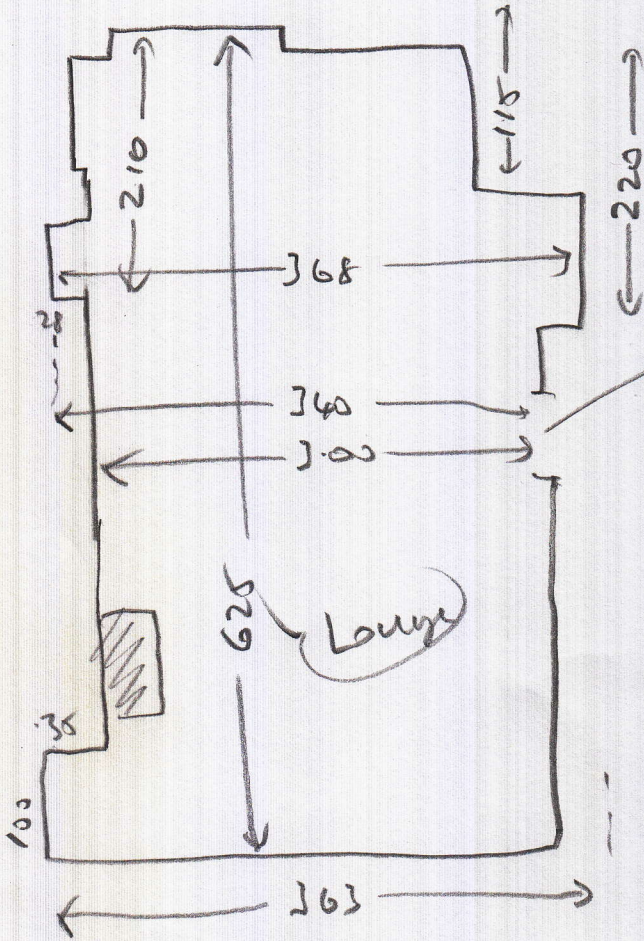

Oak end
a guest
22mm
wood veneer
light oak

wood
u/b
needs 1/2 sk
mlf (x3)

PLA 18 Plan Cur