

Job No: 526761

Name: SAMUELS

Address:

Tel:

Sheet: 1 of 4

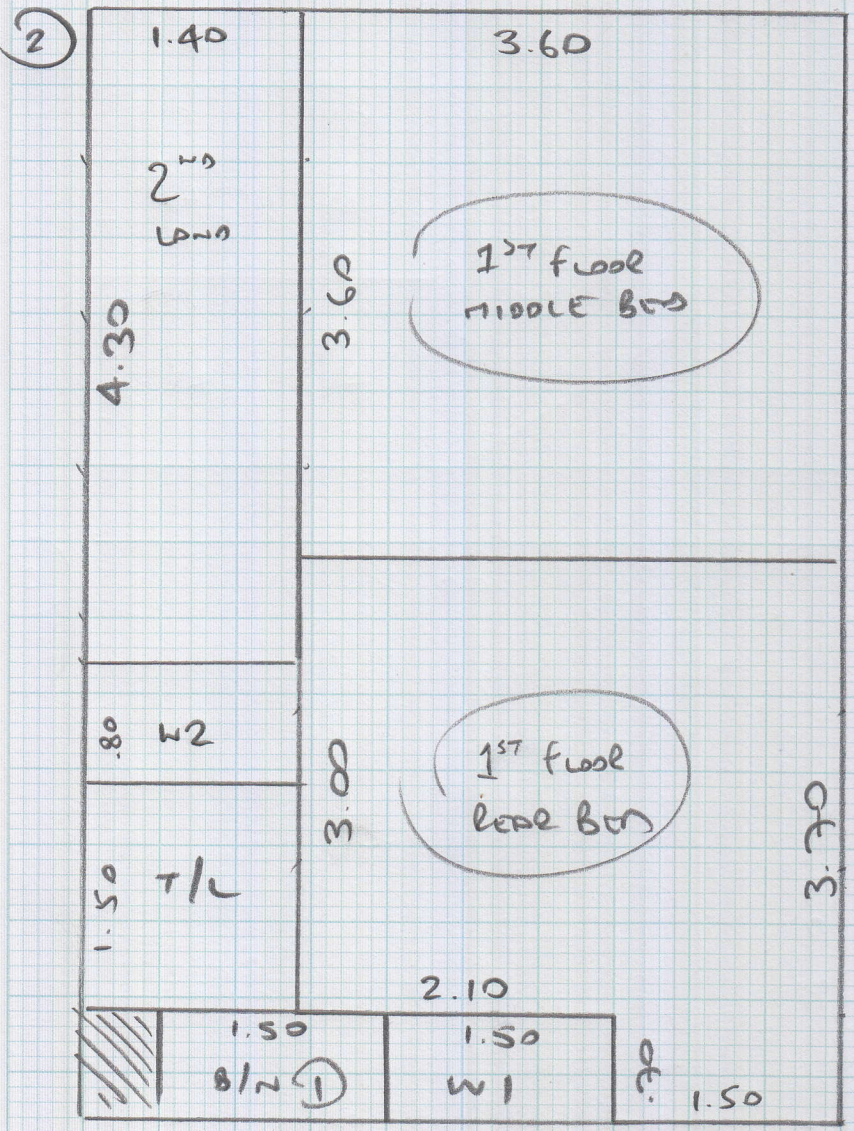
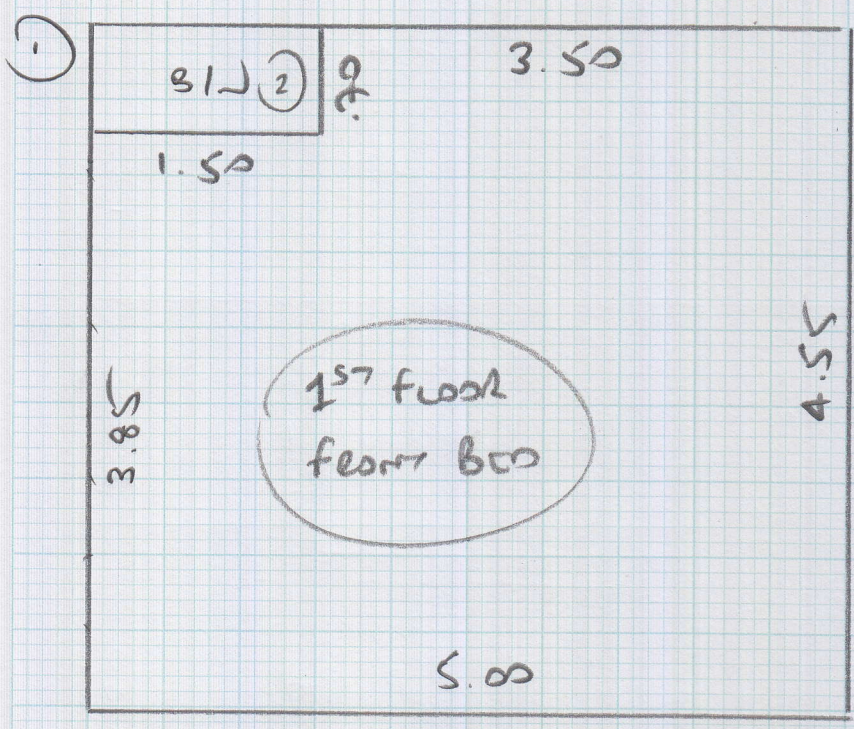

- Plan (1)  $4.55 \times 5 =$
- " (2)  $7.30 \times 5 =$
- " (3)  $11.00 \times 5 =$

---

- $22.85 \times 5 =$

114.25

Job No: 526761

Name: SAMUELS

Address:

Tel:

Sheet: 2 of 4

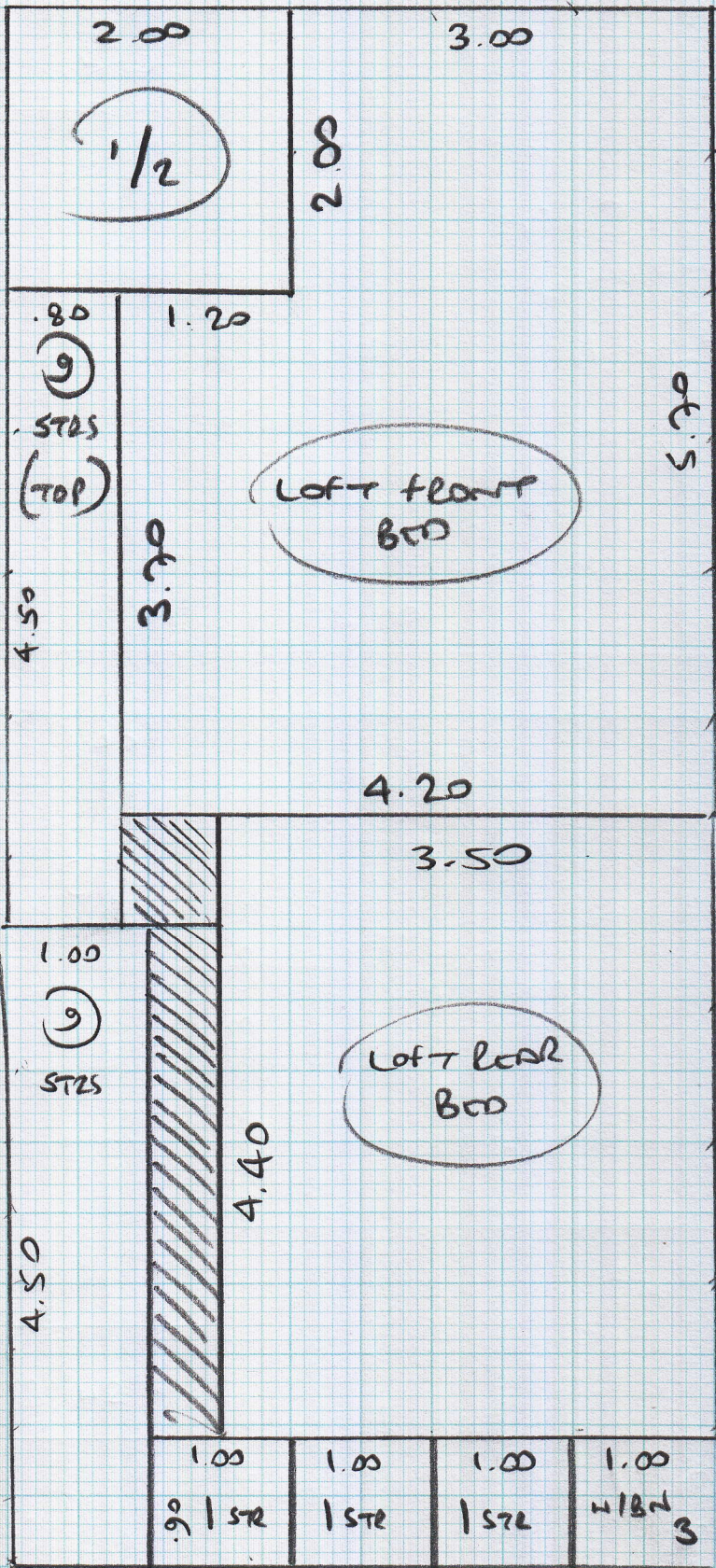

Samuels

S26761  
SOMUELS  
3 of 4

203  
242  
36  
---  
481

FRONT

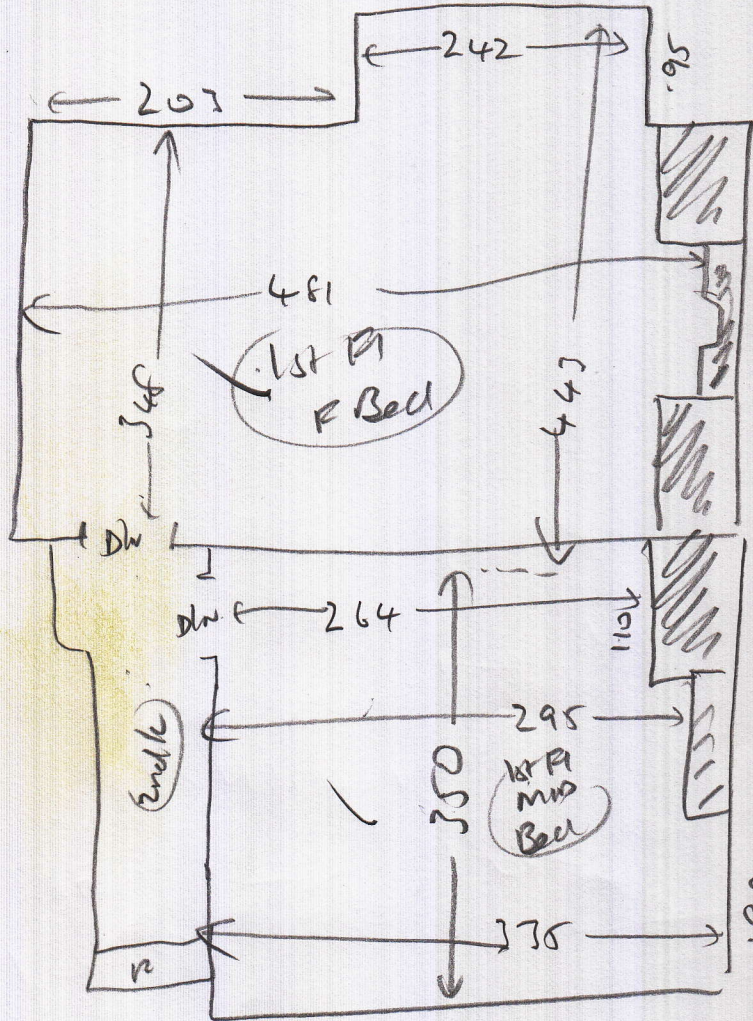

wood  
u/w  
mlr (x2)  
necksle (13)

wood  
u/w  
mlr (x2)  
ext slk (101)  
(2)

REAR

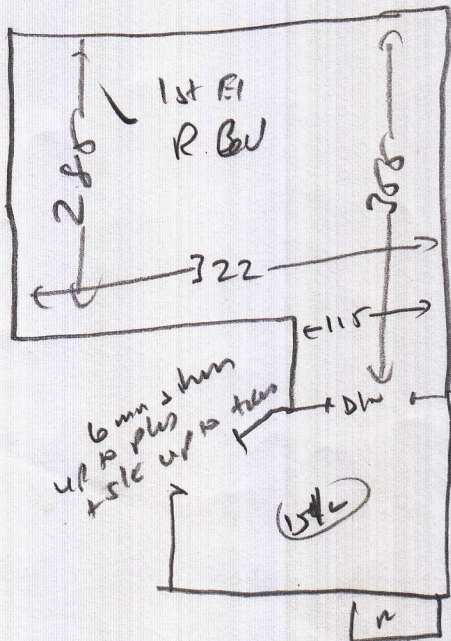

wood  
u/w  
mlr (x2)  
beds 1/2 slk (4)

Samuels

S26761  
SAMUELS  
4 of 4.

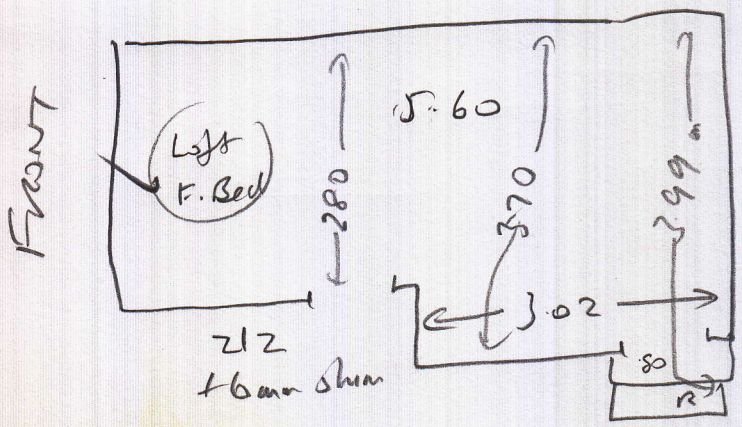

Wood  
no ulb  
no mlr  
needs slc (13)

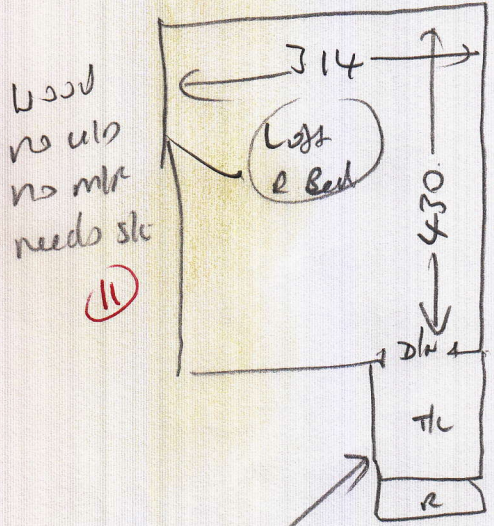
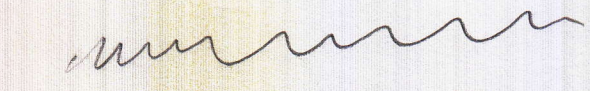

Wood  
no ulb  
no mlr  
needs slc (11)

- Top Stairs
- TLC 1.12 m x 0.75 } slc
  - (9) 0.48 x 0.67 } Wood
  - W1 0.58 x 0.78 } no ulb
  - W2 0.70 x 0.95 } needs slc (17)
  - W1/B1/3 0.70 x 0.70

- Bottom Stairs
- 2mlr 4.20 m x 1.27 (2 x 0.12) } ulb ext slc
  - 1stlc 1.60 m x 1.75 (1 x 0.12 at bed side, bin slc + slc at BT door)
  - (12) 0.43 x 0.78 } ulb
  - Bln1 0.45 x 0.98 } ext slc
  - Bln2 0.70 x 1.20

(5)