

TOP STAIRS

- T/L 1020 x 093 (all DN)

- (3) 045 x 084

- 1/4 land 1500 x 160

W1 074 x 1.15

W2 070 x 080

- (6) 047 x 082

- B/L 047 x 1.08

wood
u/b
ext slt

(1) all

(2) Better
u/b from out

Remnant
260 x 200

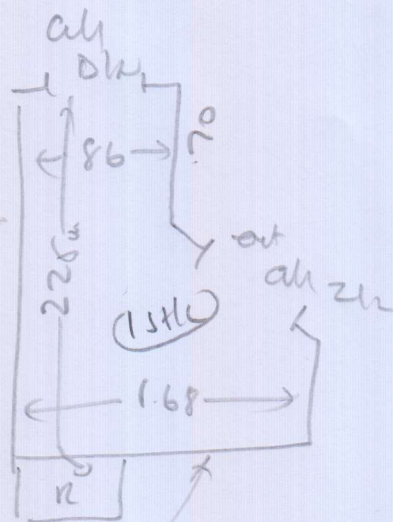
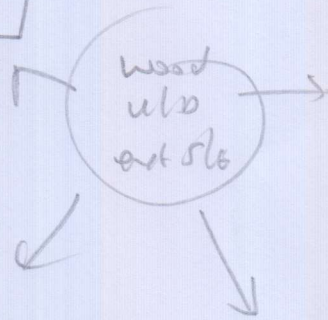
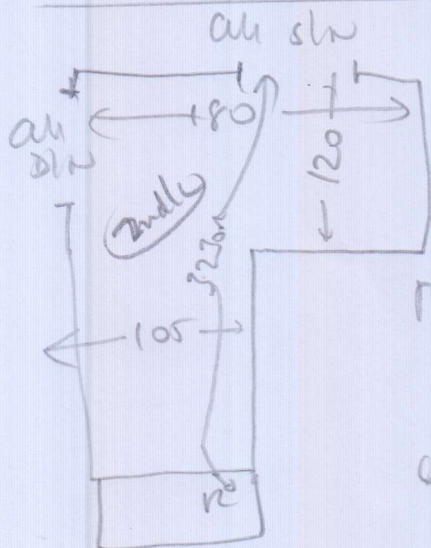

- (2) 047 x 084

- (10) 045 x 083

B/L 0.48 x 1.05

Backl

4m

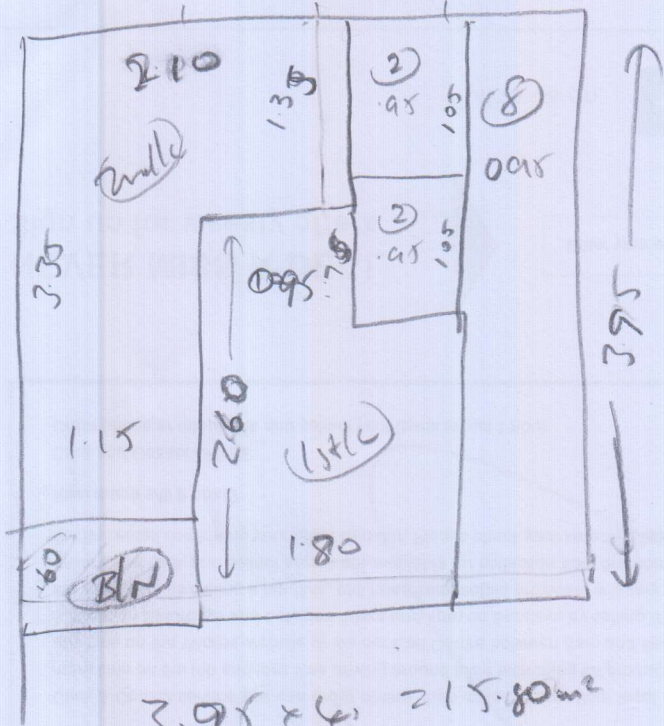

$3.95 \times 4 = 215.80 \text{ m}^2$

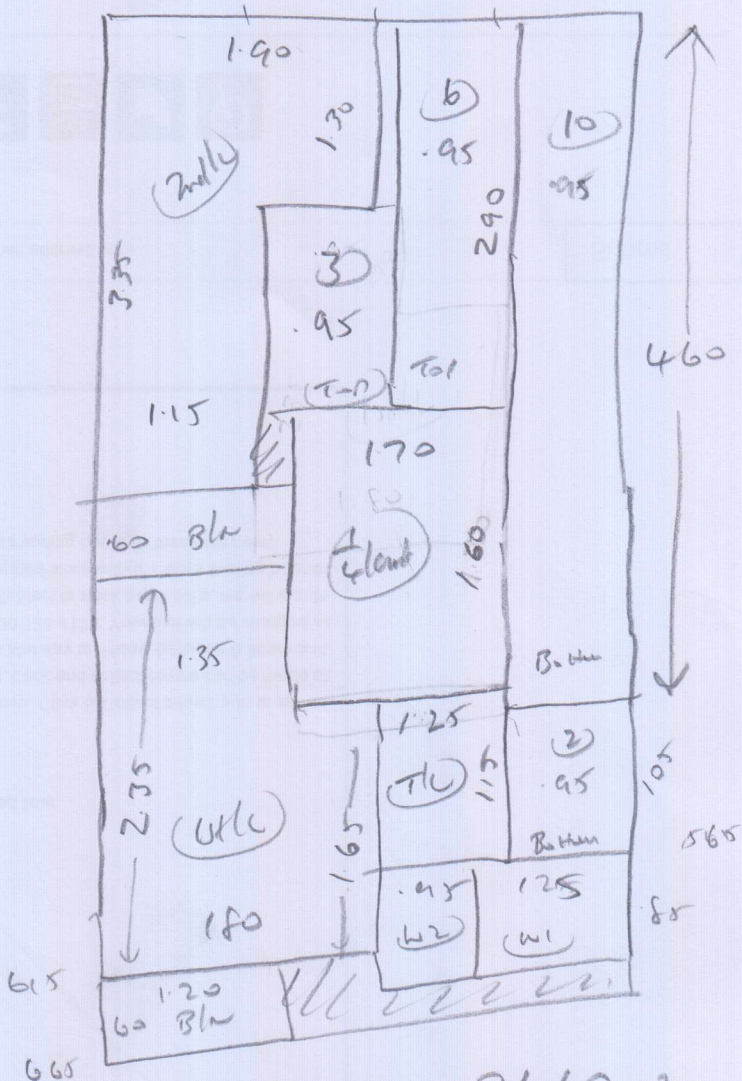

$6.65 \times 4 = 226.60 \text{ m}^2$