

LEFT HAND
+ LEFT HAND IN
ONE PIECE

REMOVED CURTAIN BARS
NO UPSTAIR OR DOWN
FROM WITH PUN ON UP
FOR WOOD PANEL DOOR.
NO BARS TO TILES UNLESS
SPECIFIED

- ~~2x110s = 42x76~~
- ~~W1 = 60x82 90~~
- ~~W2 = 62x102~~
- ~~W3 = 56x100~~
- ~~W4 = 63x76~~
- ~~W5 = 60x94~~
- ~~W6 = 60x105~~
- ~~W7 = 62x75~~
- ~~3xSTRIPS = 42x75~~
- ~~GIN = 42x92~~

- MAIN STRIPS
- ~~3xSTRIPS = 45x88~~
 - ~~W8 = 65x100~~
 - ~~W9 = 70x70~~
 - ~~W10 = 60x60~~
 - ~~W11 = 72x97~~
 - ~~W12 = 75x100~~
 - ~~W13 = 74x86~~
 - ~~3xSTRIPS = 45x90~~
 - ~~GIN 2 = 45x90~~
 - ~~GIN 3 = 45x90~~
- OR TO
KITCHEN IN
KITCHEN, PANTRY
& HALLWAY

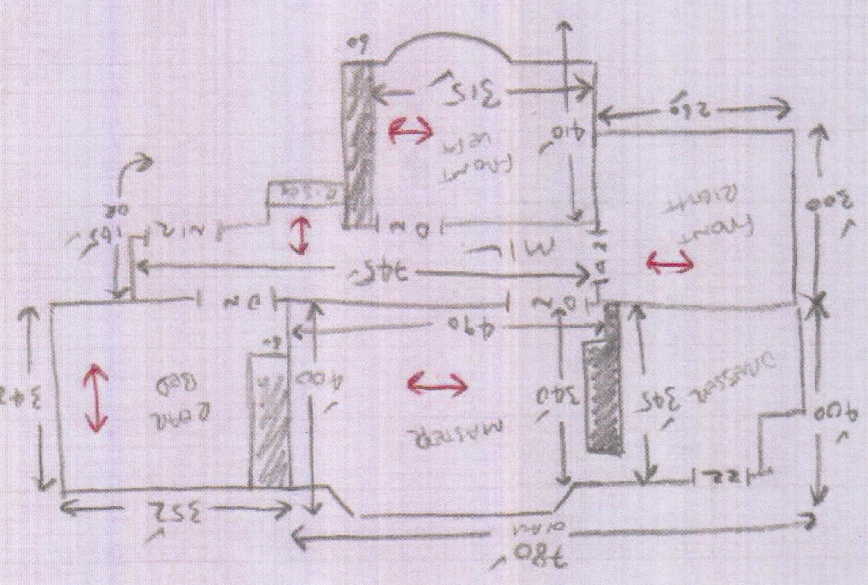

BRENDON HORAN
07791 655828

* SEE PIVE DIRECTIONS

IV HOOD FIVE
SWIV TVH