

Rooms

Stene	5.25 x 4 =	21.00
Alice	6.60 x 4 =	26.40
Charlie	6.30 x 4 =	25.20
<hr/>		
Mein Bed	7.55 x 5m =	37.75
Ella	6.20 x 5m =	31.00
		<u>141.75 m<sup>2</sup></u>

Rutland 50  
 Ru 750 E 80  
 km ✓  
 On ✓

Arched

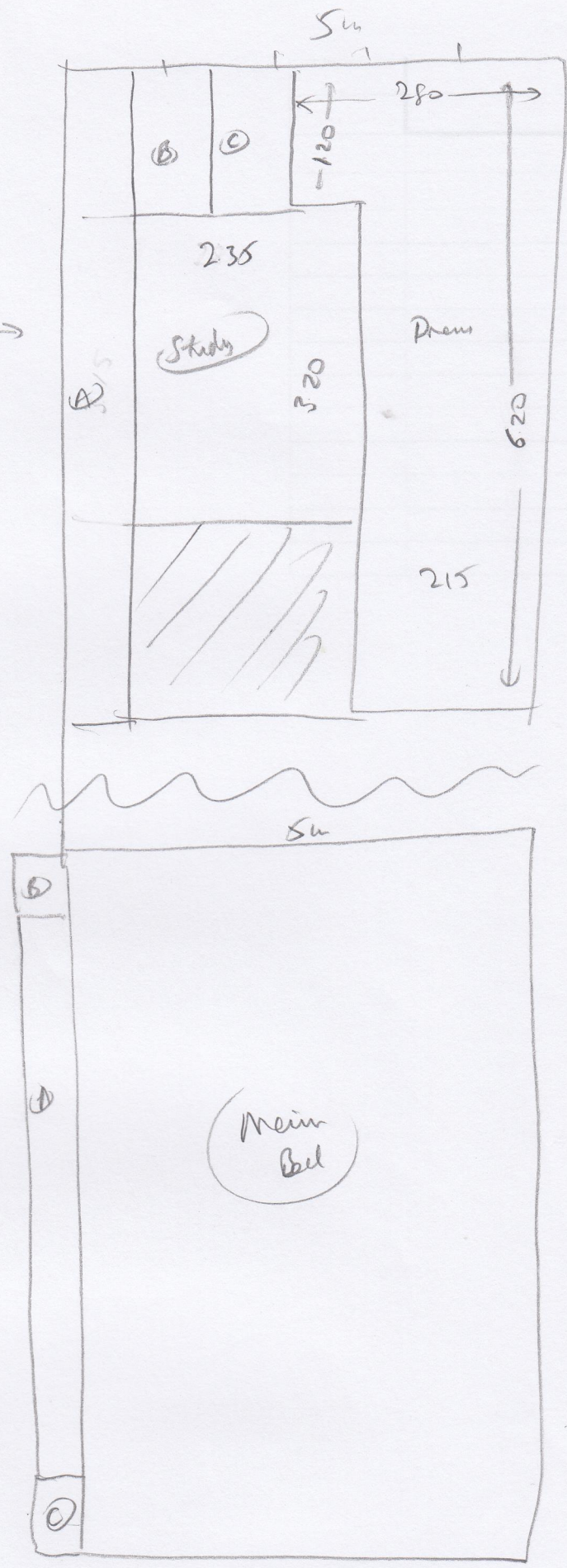

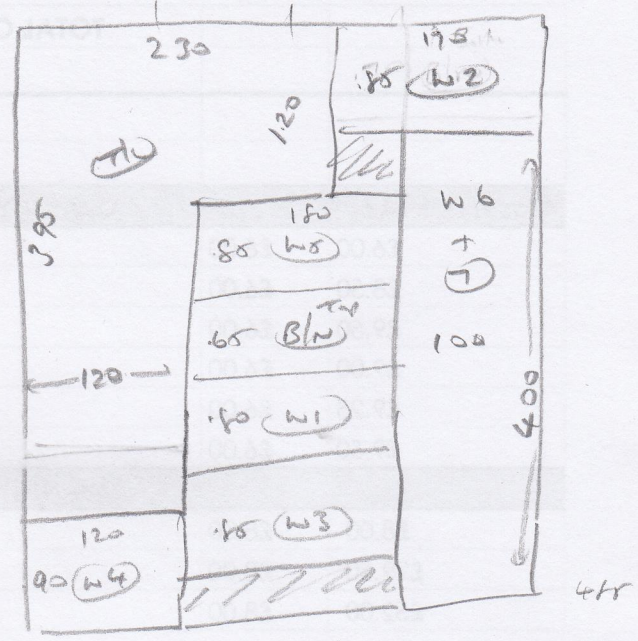

710 + Top stem

$$490 \times 4$$

$$490 \times 4$$

$$\hline 9.80 \times 4 = 39.20 m^2$$

Use Floor

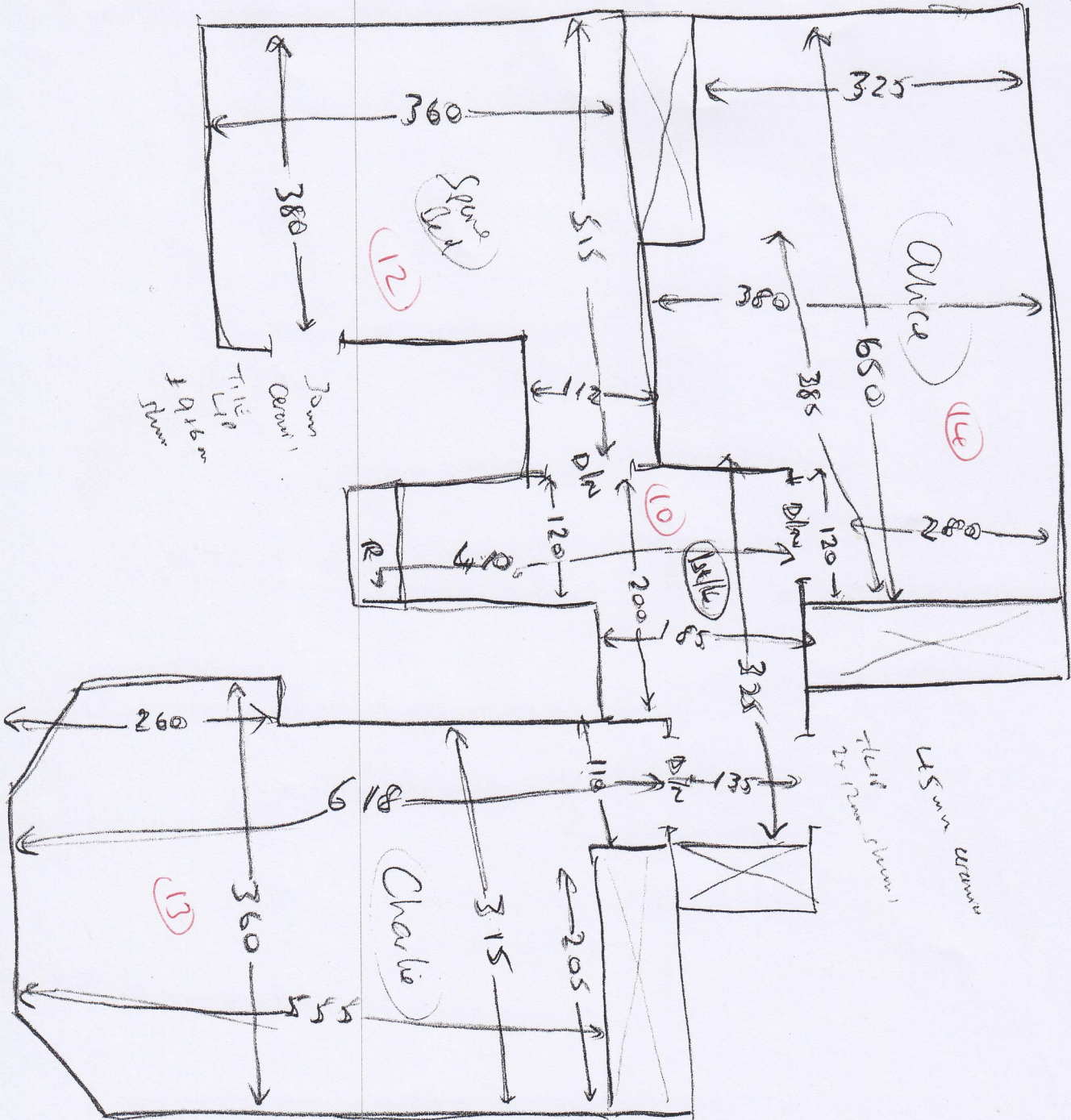

- Room
- RW 0202082 } cut on 1/10
  - 1/4 land 110 x 088 } cut on 1/10
  - W7 068 + 097 } custom site
  - W8 072 + 118 } custom site
  - W9 073 + 090 } 088 - 4m<sup>2</sup>
  - (8) 045 + 090 } 085 - 6m<sup>2</sup>
  - W10 060 + 098 } cut on 1/10
  - B12 060 + 1.30 } cut on 1/10
- TRAVEL ONLY

23

Top floor

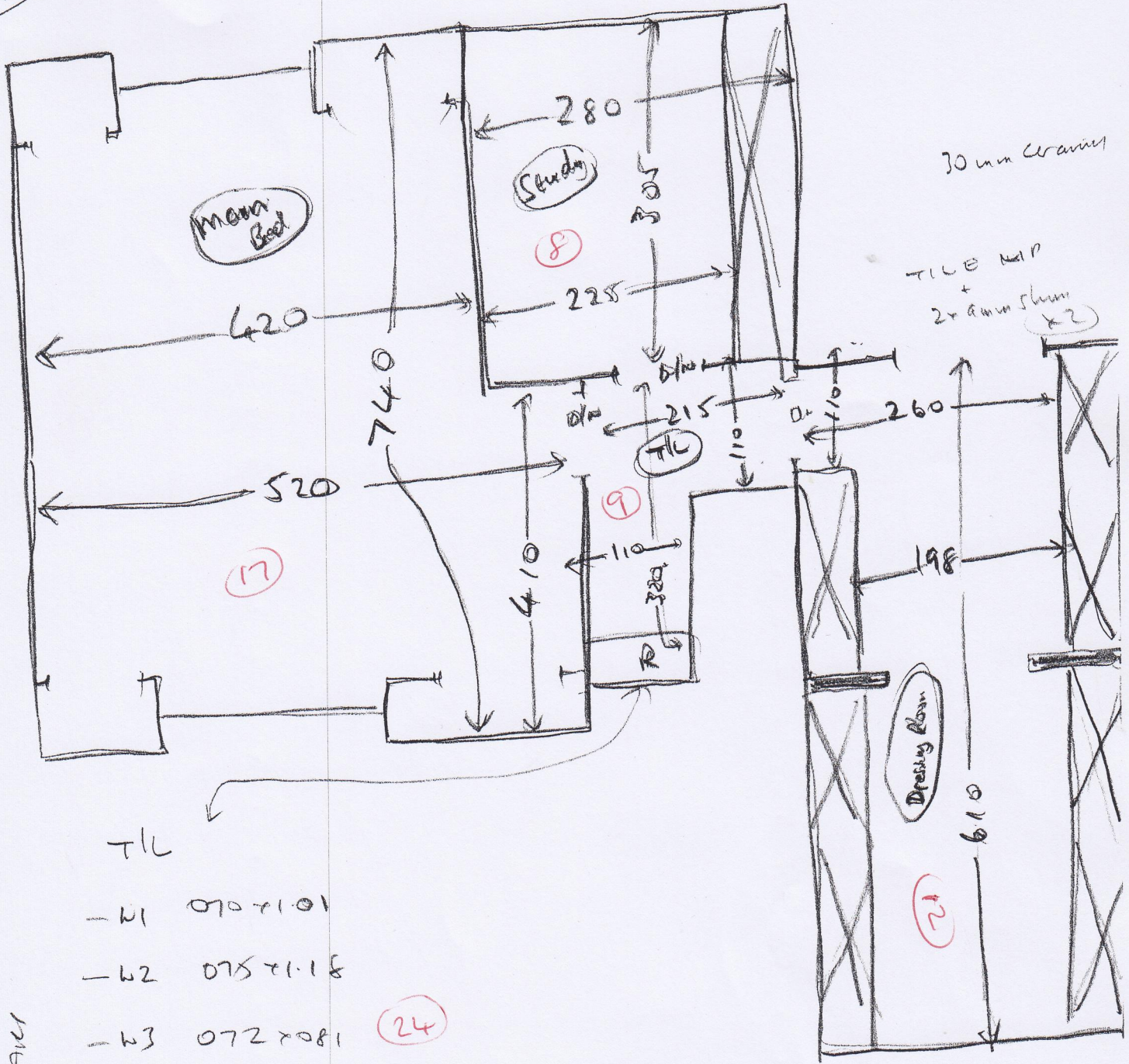

TL

- W1 070 x 101
- W2 075 x 118
- W3 072 x 081 (24)
- W4 067 x 098
- W5 074 x 117
- W6 072 x 084
- (7) 046 x 090
- B/R 055 x 135

TOP STAIR

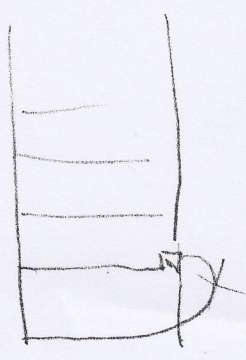

or brms down in base with (7)

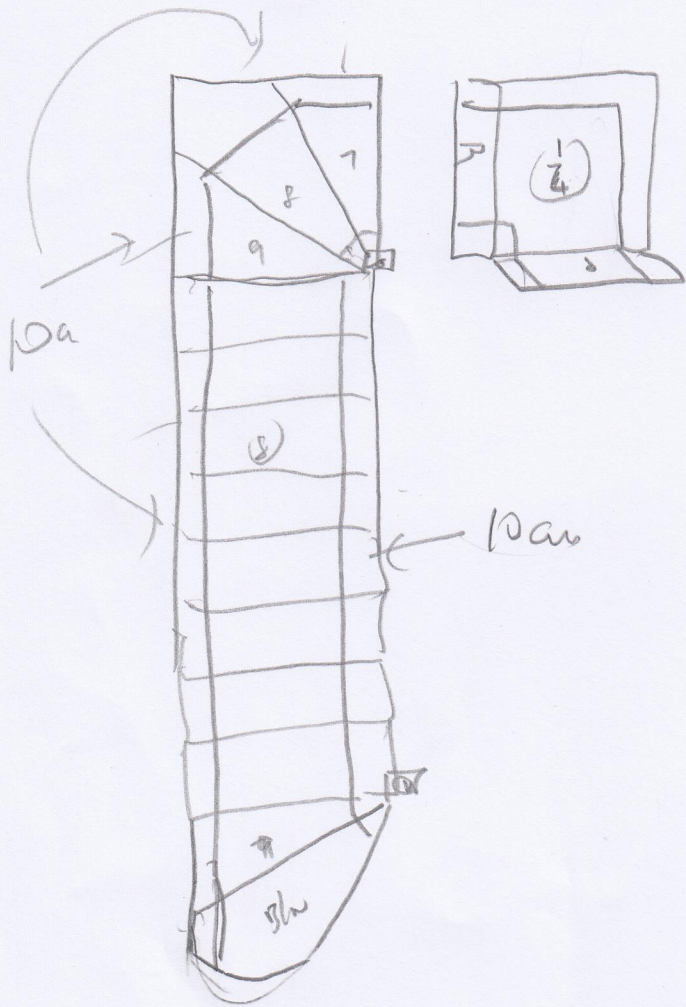

Aneldemid    Nat Calico  
sk            ① White  
 Coast        ② Tape  
 4m            2/1428  
 Row         W/means  
 Put 50 & 50  
 DW 750     Nat Calico

all

wood  
 no ub  
 needs sk  
 no m/r

HS 8478