

TOP FLOOR

BOLSTER CPT DOWN EITHER SIDE OF FIRE PLACE WHERE PROUD

S28811

HILLIS

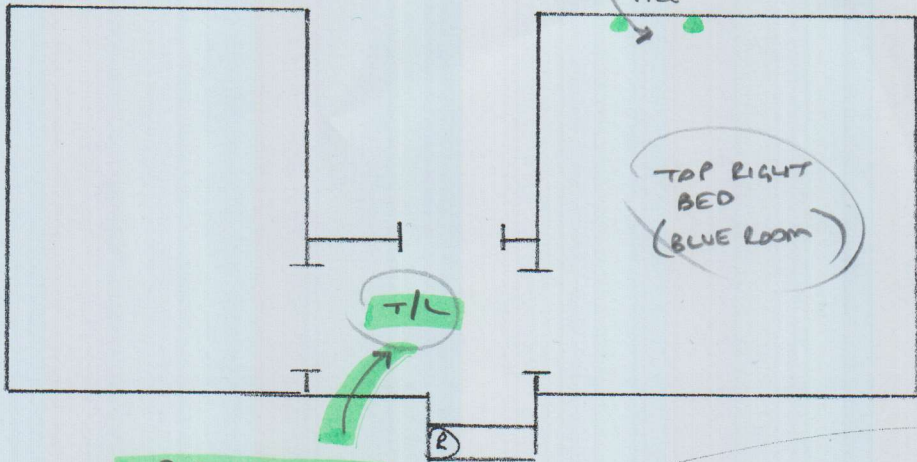

PLAN 13TH DEC

ALAN PLEASE MAKE SURE ALL 10 POINTS ARE COMPLETED AND THE CUSTOMER IS HAPPY BEFORE LEAVING

REPLACE THIS LANDING WITH CPT IN W/HOUSE MARKED UP

MAIN STAIRS

PULL BACK MIDDLE STAIR TO INSPECT ISSUE ON RIGHT HAND SIDE. IS U/LAY MISSING? (6TH STRAIGHT DOWN)

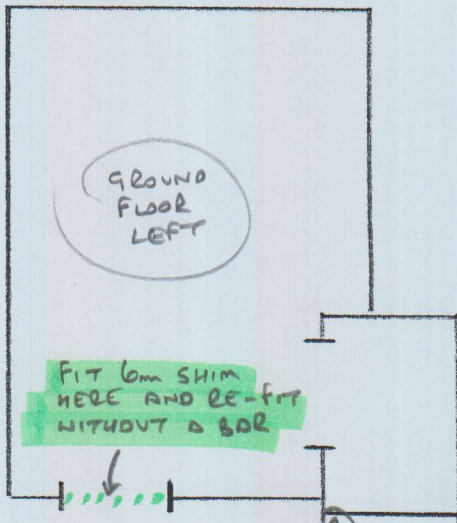

FIT 6mm SHIM HERE AND RE-FIT WITHOUT A BAR

FIT 6mm SHIM HERE AND RE-FIT WITHOUT A BAR

FINISH OFF CPT HERE AND PIECE IN SMALL FILLERS

BASEMENT STAIRS

FIT BASEMENT STAIRS ALREADY PREPPED. CPT IS ON SITE.

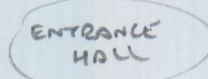

FIT CPT ON AND AROUND THIS LIP.

REPLACE AND SQ EDGE AROUND COIR

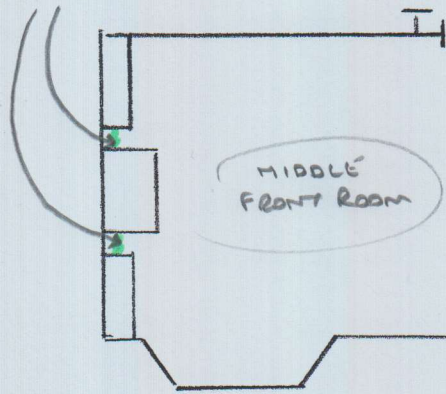

PULL BACK CPT, GLUE A SMALL PIECE OF SEAM TAPE ON BACK THEN PUSH THE PILE INTO PLACE AND RE-FIT