

BH Carpet 11/5



299 Upper Richmond Road West, East Sheen SW14 8QS
Tel: 020-8876 9126/ Fax: 020-8878 2655

WHIPPING / BINDING FORM

To be collected by BH Carpets

Customer Name: LEVEY

Job No.: (S) 28157

Description of carpet: WINDER (6) X 1 ✓

MATCH
YARN
FROM
DAMAGED
PIECE

Whipping / ~~Side Binding~~ / ~~Top Taping (1/2 & 1/2)~~

Colour of Binding tape: _____ Colour of Whipping: MATCH

Size of Binding tape: _____ Number of pieces: SAME OF OLD WINDER (6)

Sizes To be cut to: _____

Whipping: metres

1 1/2" Binding: metres

3" Binding: metres

MIND
CARPETS
t6

Any Queries call

John / Andy / Richard

Deliver Back to :- Unit 19, Riverside Road, SW17

Mr Carpet Use. (Copy to be faxed to accounts when returned)

Date Collected: _____ Collected By: _____

Date Returned: _____ Returned By: _____

Invoice No: _____ Comments: _____

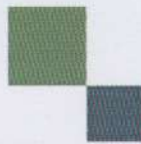

mrcarpet
DESIGNS FOR FLOORS

299 Upper Richmond Road West, East Sheen SW14 8QS
Tel: 020-8876 9126/ Fax: 020-8878 2655

WHIPPING / BINDING FORM

To be collected by BH Carpets

Customer Name: BURTON

Job No.: (S) 28163

Description of carpet: LIMWORTH SAXON

GL LW35

Whipping / ~~Side Binding~~ / ~~Top Taping (1/2 & 1/2)~~

Colour of Binding tape: ~~X~~ Colour of Whipping: TARTAN

Size of Binding tape: ~~X~~ Number of pieces: (1)

Sizes To be cut to: SEE DIAGRAM

Whipping: _____ metres

1 1/2" Binding: _____ metres

3" Binding: _____ metres

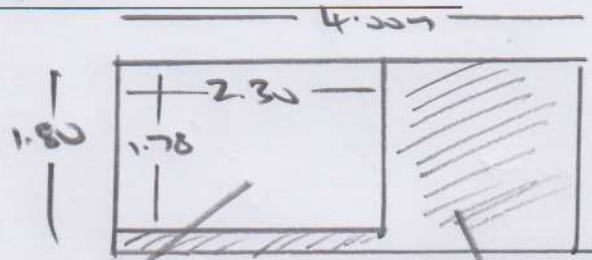

Any Queries call

John / Andy / Richard

Deliver Back to :- **Unit 19, Riverside Road, SW17**

MAKE RUV
1.78 x 2.30
W/AIR ✓

WASTE
TO
CUSTOMER
PLEASE

Mr Carpet Use. (Copy to be faxed to accounts when returned)

Date Collected: _____ Collected By: _____

Date Returned: _____ Returned By: _____

Invoice No: _____ Comments: _____