

Job No: _____
 Name: **BRAEMAR PROPERTY**
 Address: _____
 Tel: _____
 Sheet: _____ of: _____

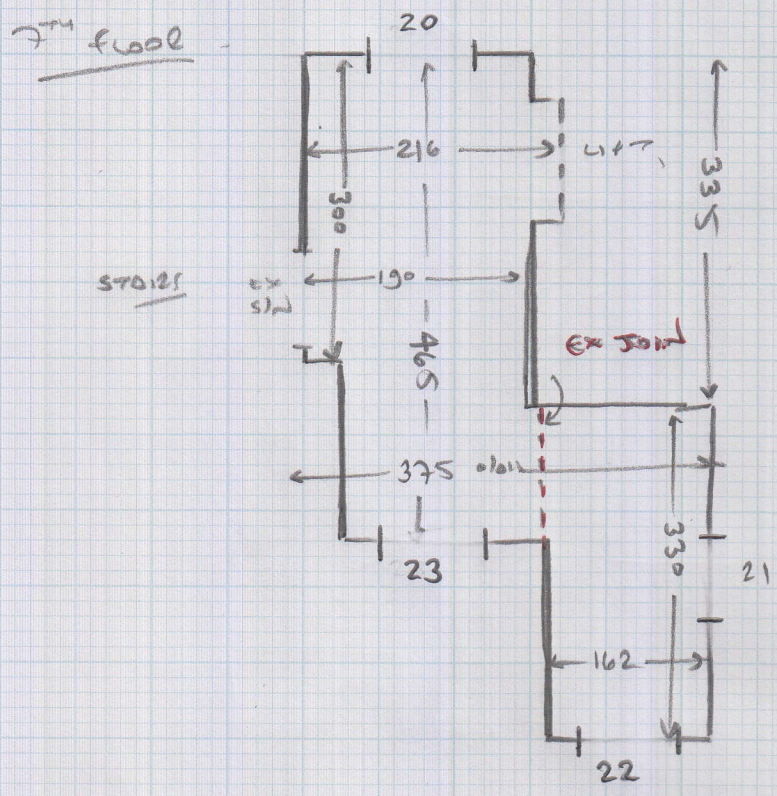

- CONCRETE FLOOR
- OLD CONTRACT CARPET CONVENTIONALLY FITTED
- EX GRIPPER
- DIFFERENT DOOR BARS TO EACH FLAT

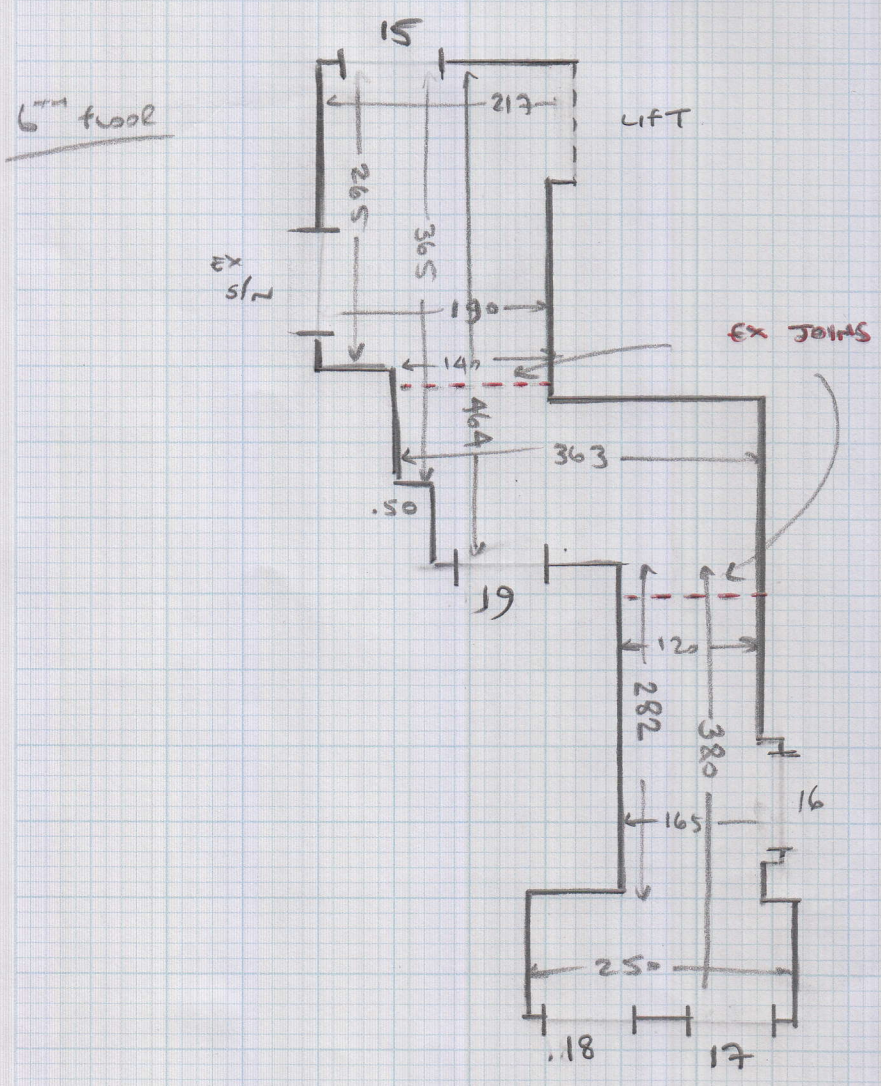

- CONCRETE FLOOR
- ALL AS 7th FLOOR

5TH floor

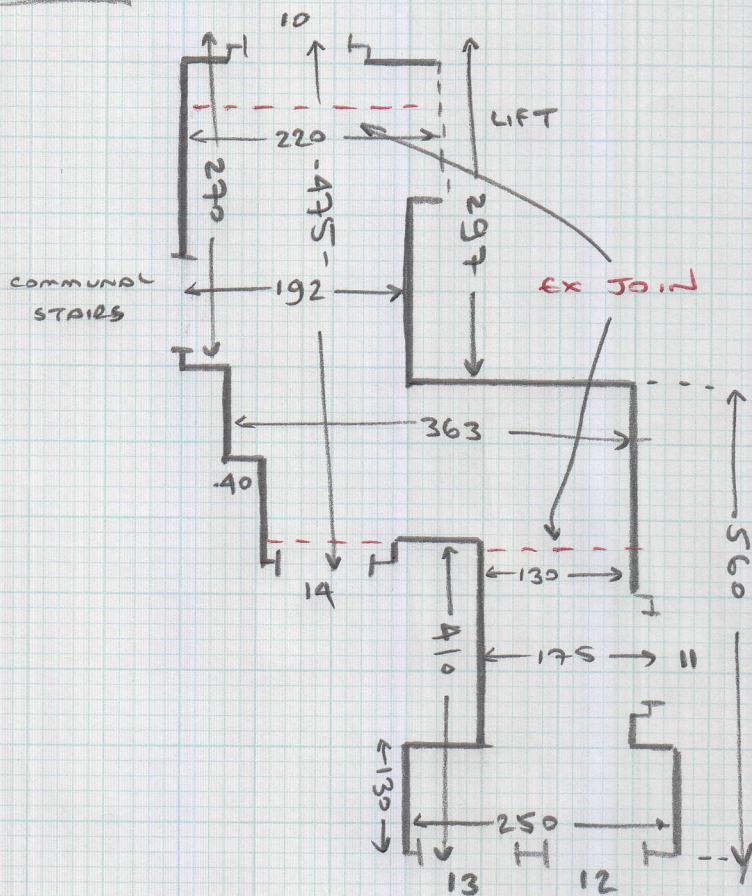

Job No:
 Name: BRAEMAR PROPERTY
 Address:
 Tel:
 Sheet: of:

- CONC FLOOR
- ALL OTHER DETAILS AS PER 7TH FLOOR

4TH floor

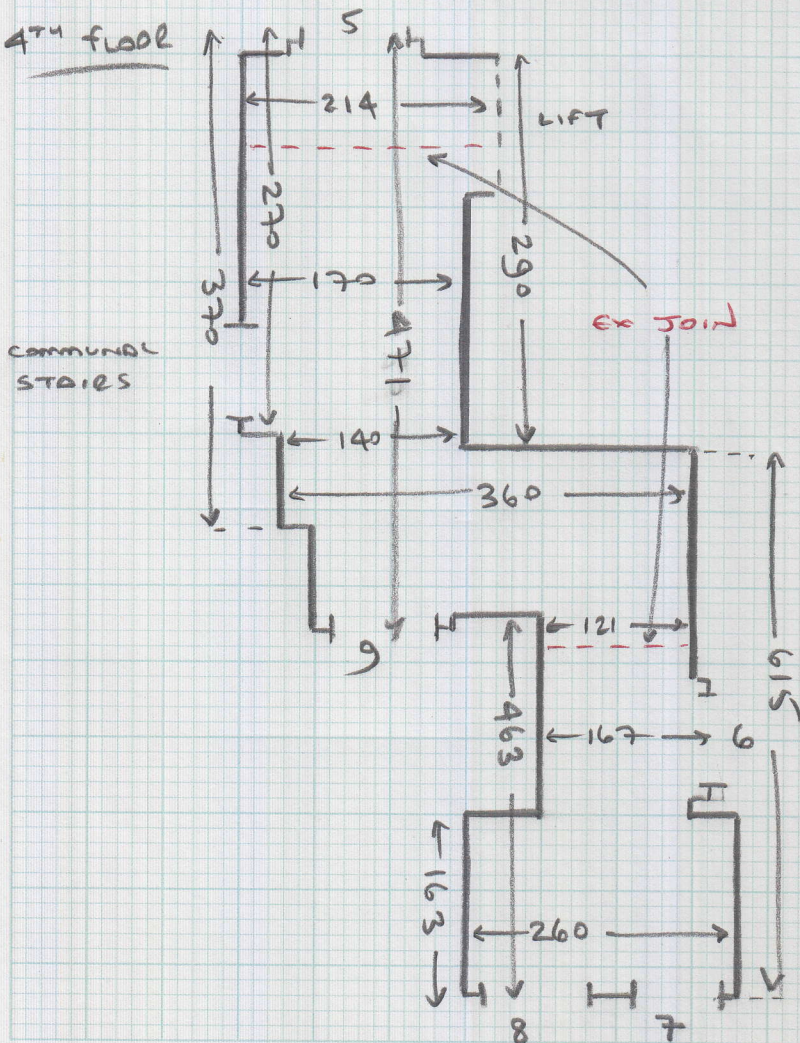

- CONC FLOOR
- ALL OTHER DETAILS AS PER 7TH FLOOR

3RD FLOOR

Job No:
Name: BRAEMAR PROPERTY
MANAGEMENT LTD.
Address:
Tel:
Sheet: of:

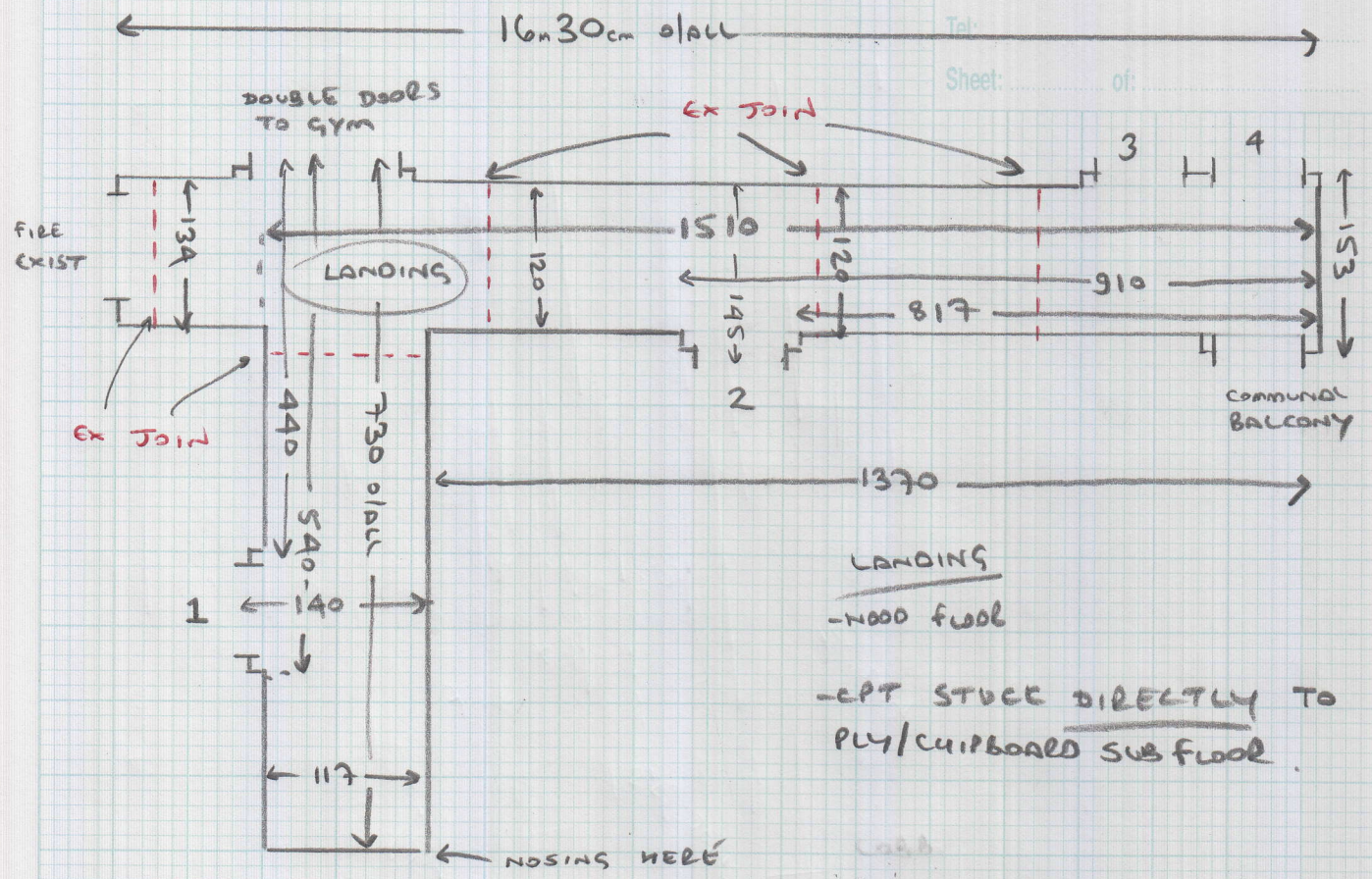

LANDINGS
-WOOD FLOOR
-CPT STUCC DIRECTLY TO
PLY/CHIPBOARD SUB FLOOR.

RISER 16 119
TREAD 30 119 (LESS NOSING)
RISER 16 119

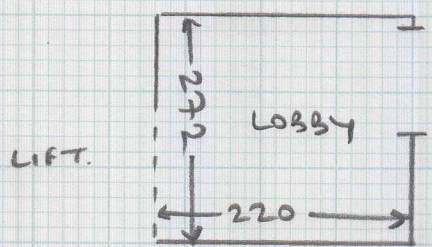

COMMUNAL
STAIRS

LOBBY
-CONC FLOOR
-VLD CPT
-EX GRIPPER

Job No:
 Name: **BRAEMAR PROPERTY.**
 Address:
 Tel:
 Sheet: of:

STAIRS off of LOBBY

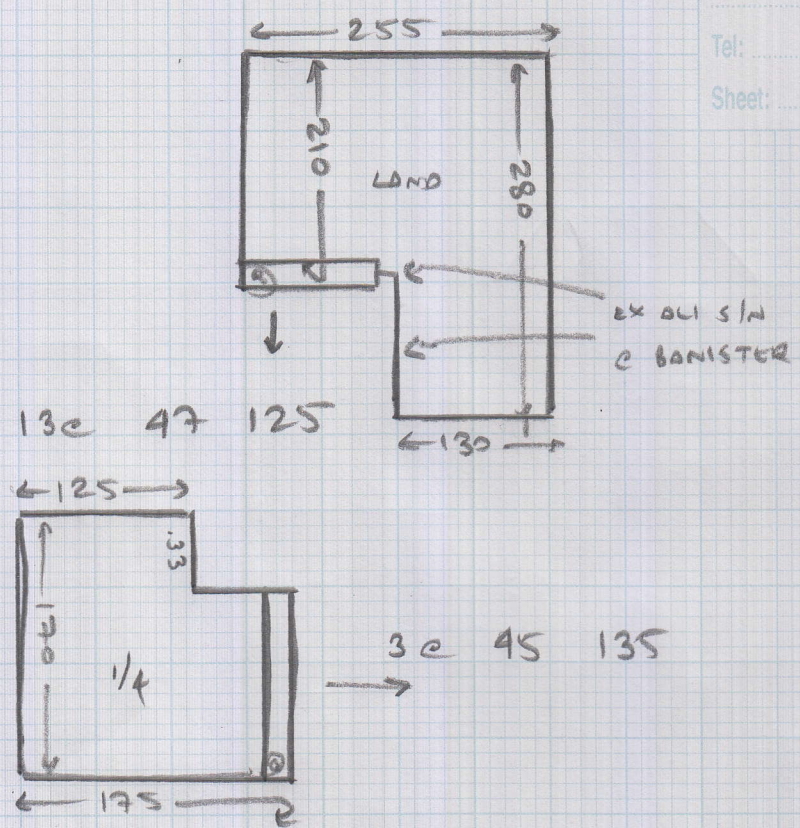

- CONC FLOOR
- W/O EX CRT + CEILING
- EX S/W

LAYOUT

