

PRIOR

~~5 of 7~~

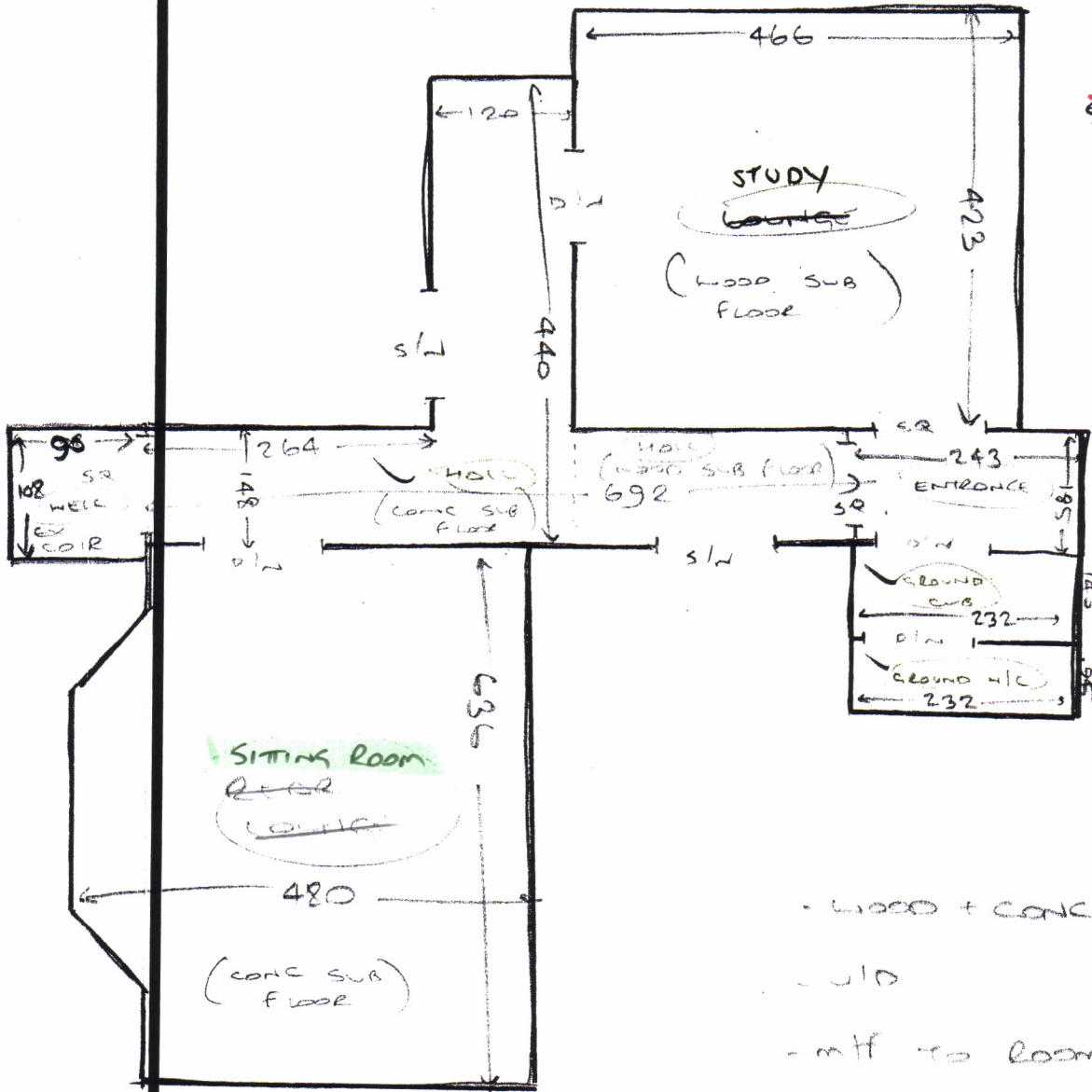

- WOOD + CONC FLOORS
- W/D
- m/f to rooms
- MOSTLY ex s/e

  = ROW **B**  $\left( \frac{23.50}{28.00} \times 5.00 \right)$

= ROW **A**  $\left( \frac{23.50}{28.00} \times 5.00 \right)$

= APPROXIMATE LOCATION OF LINE FAULT.



