

Alan

Please read the instructions below BEFORE going to site.

Fit carpets to lounge, 4 bedrooms & hall. NO JOINS. Cut down lounge carpet at warehouse as lounge is long and narrow.

Leave waste from lounge with customer. Leave waste from hall AT WAREHOUSE.

Customer has 4 areas where he has purchased his own vinyl to be fitted.
Also you need to fit wood stop ends to lounge, utility room & hall door.

1. Fit all cupboards with carpet on underlay & gripper.
2. Fit coir matting to entrance hall width of door square with s/Nap edging.
3. Stick gripper to master bedroom as concrete floors.
4. Fit 1 x 3m stop end at kitchen/Lounge doors. Fit 1m stop end at Kitchen/Hall door and 1m stop end at kitchen/utility room.

Also ask customer if he wants to keep the 3m spare stop end if so leave on site and inform DG.

fit into c/b

R16365
John Tebenham
Pandava
Aldershot Rd
GUILDFORD GU3 2JG
2 3

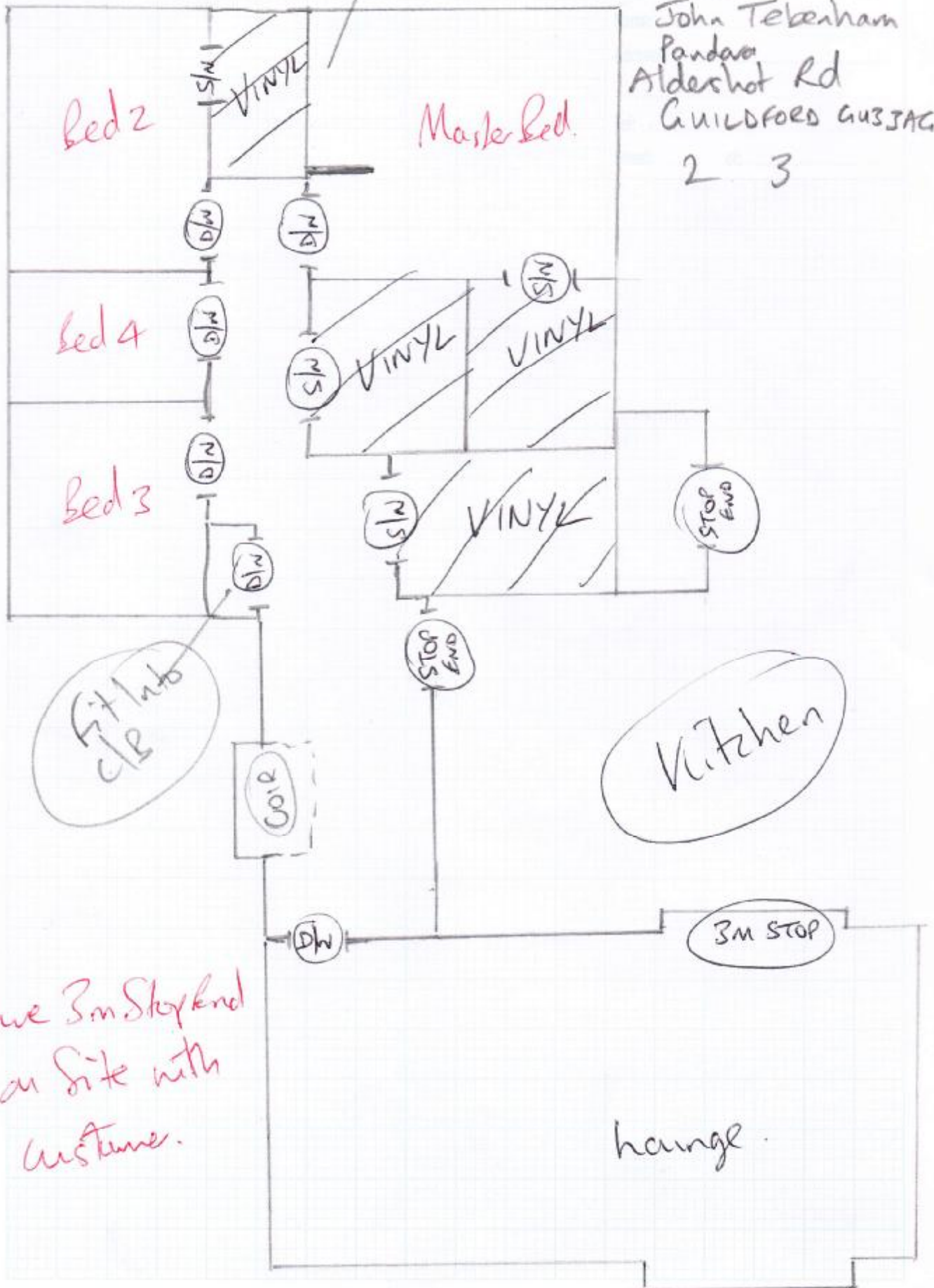

Leave 3m Stop end on site with customer.

Garage



R16365
 John Tebenham
 Pandora
 Aldeshot Rd.
 Guildford GU33AA.
 1 3

Plan 10.30 x 5m
 " 8.50 x 5m
 Bed 1 4.10 x 5m
 " 2 3.90 x 5m
 " 4 2.20 x 5m

① See page with notes.

② Leave some waste @ w/house + some with customer.