

↓ = Fire Direction



No.	Date	Revision	By
A	03/10/13	DC11111111	MMH

Drawing No
1311 - 100A

Ground Floor
 Phase 1

Scale 1:500@A1
 1:100@A3

Date 03/10/13
 Drawn by
 Checked by

Project
Refurbishment of The White Lodge
 Howood Park Avenue
 Keston Park
 ORPINGTON, Kent, BR8 8NG.

Client
Mr & Mrs P Warren

9/11 Regent Street
bwd
 Architects and Surveyors
 London EC2A 3DF

100% VAT
 020 7463 9373
 100% VAT
 020 7463 9373

The drawing and design is the copyright of bwdw and shall remain the property of bwdw. It is to be used for the project and no other project without the prior written permission of a Director of bwdw. bwdw shall not be liable for any loss or damage, including consequential loss or damage, arising from the use of this drawing.



↓ = Fire Direction

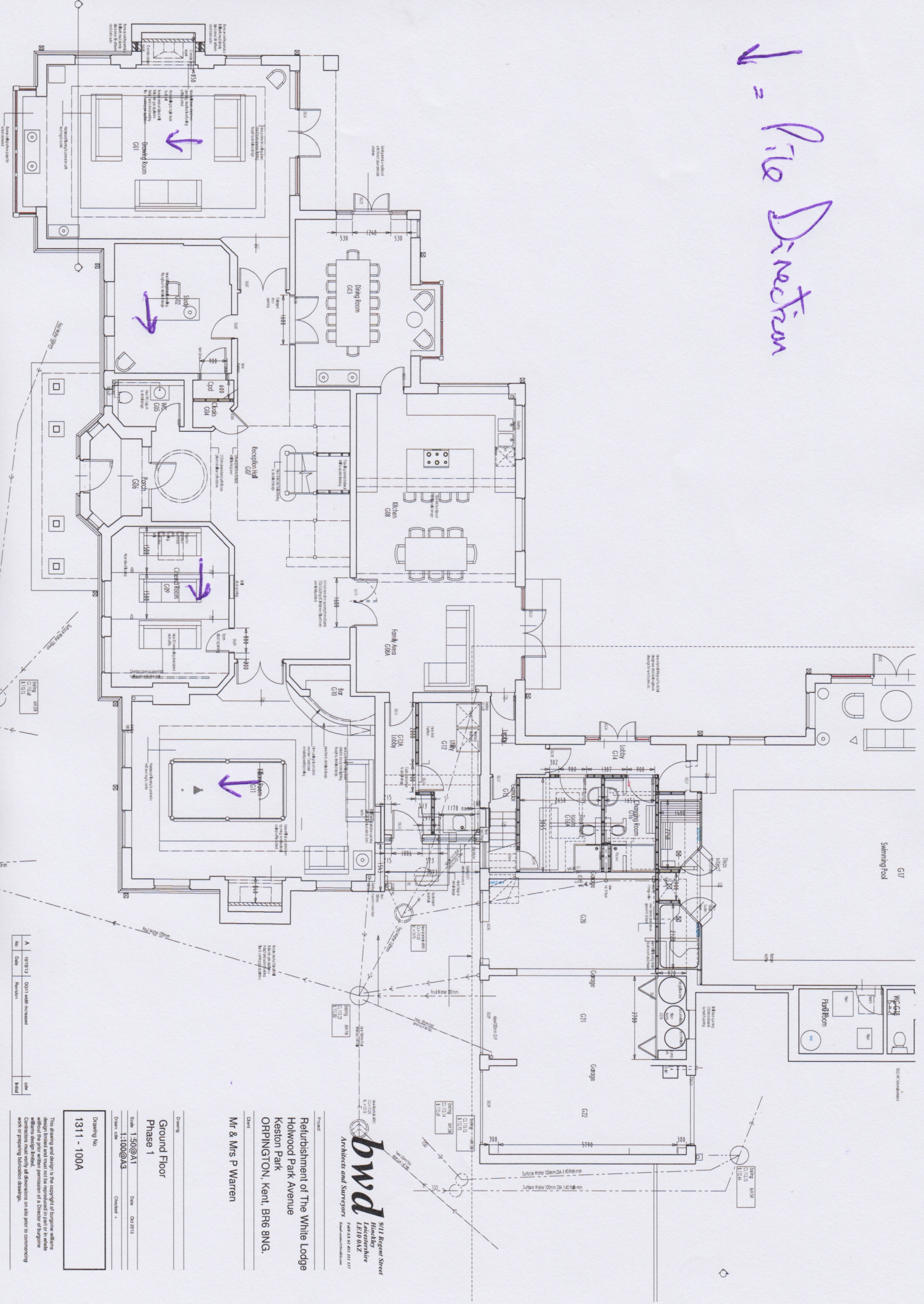

No.	Date	Revision	By
A	19/10/13	001/11 with increase	chd
			hwd

Drawing No
1311 - 100A

The drawing and design is the copyright of bwdw and is not to be used, copied, reproduced, or otherwise disseminated without the prior written permission of a Director or bwdw. bwdw shall not be liable for any loss or damage, including consequential loss or damage, arising from the use of the drawings or any work of preparation, fabrication, drawings.

Project
Refurbishment of The White Lodge
 Howood Park Avenue
 ORPINGTON, Kent, BR6 8NG.

Client
Mr & Mrs P Warren

Drawing
Ground Floor
Phase 1

Scale **1:500@A1** Date **04/10/13**
 Drawn **1:100@A3** Checked *

9/11 Regent Street
bwdw
 Architects and Surveyors
 London EC2A 3RF

↓ = Fire Direction

--- = Seam Locations

Seams @ All Doorways

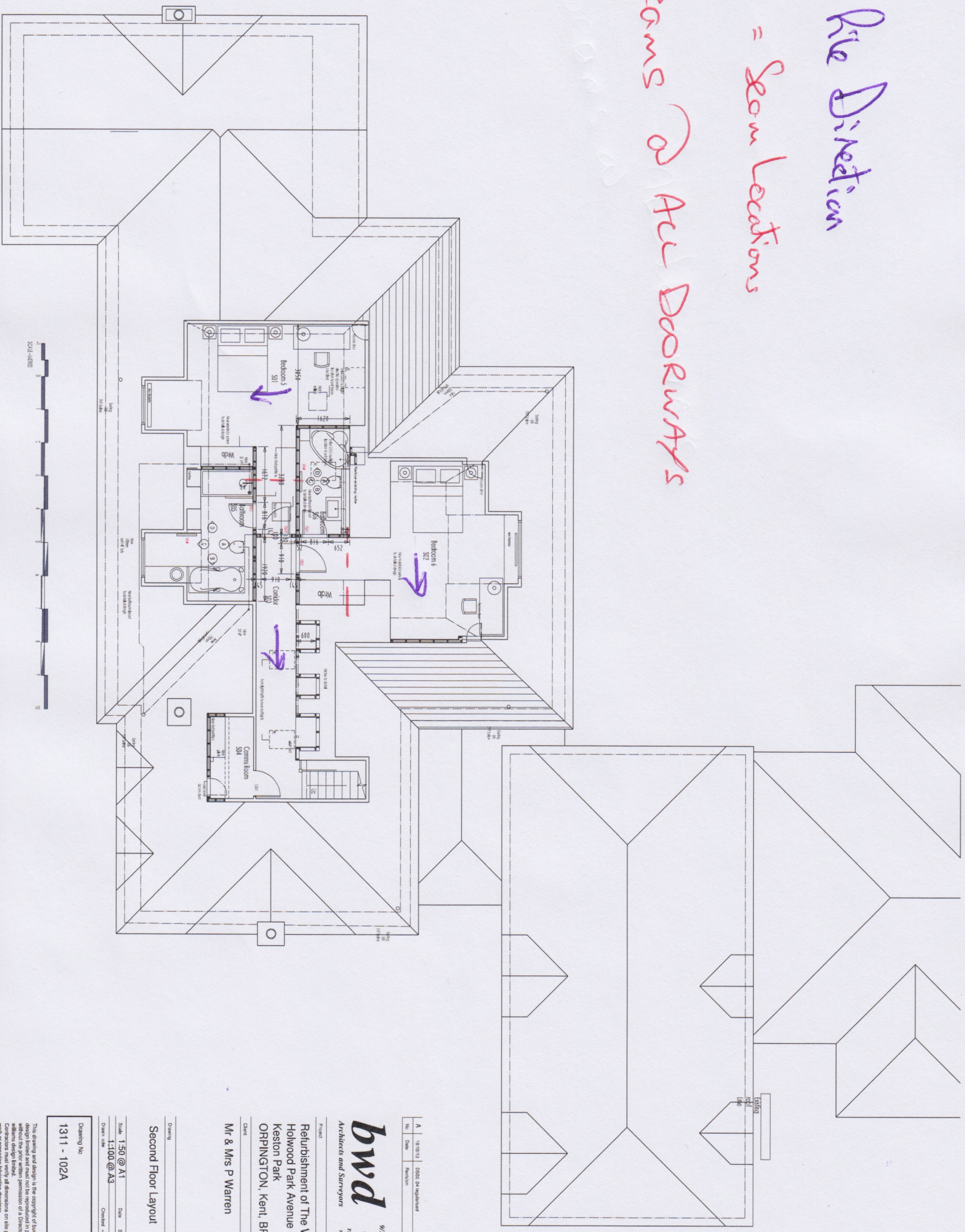

A	1/15/13	0250 (A) replanned	dm
No.	Date	Revision	Initial

bwd
Architects and Surveyors
9/11 Regent Street
Hanslope
London
WC1H 0EJ
Tel: 020 7493 4133
Email: info@bwd.co.uk

Project
Refurbishment of The White Lodge
Holwood Park Avenue
Keston Park
ORPINGTON, Kent, BR6 8NG.

Client
Mr & Mrs P Warren

Drawing
Second Floor Layout

Scale 1:50 @ A1
1:100 @ A3
Drawing No. 1311 - 102A

This drawing and design is the copyright of bwd and shall remain the property of bwd. It is to be used for the project and site only. It is not to be reproduced, stored in a retrieval system, or transmitted in any form or by any means, electronic, mechanical, photocopying, recording, or by any information storage and retrieval system, without the prior written permission of a Director of bwd.

\downarrow = Fire Direction

- - - = Seam Locations
Seams @ ALL Doorways

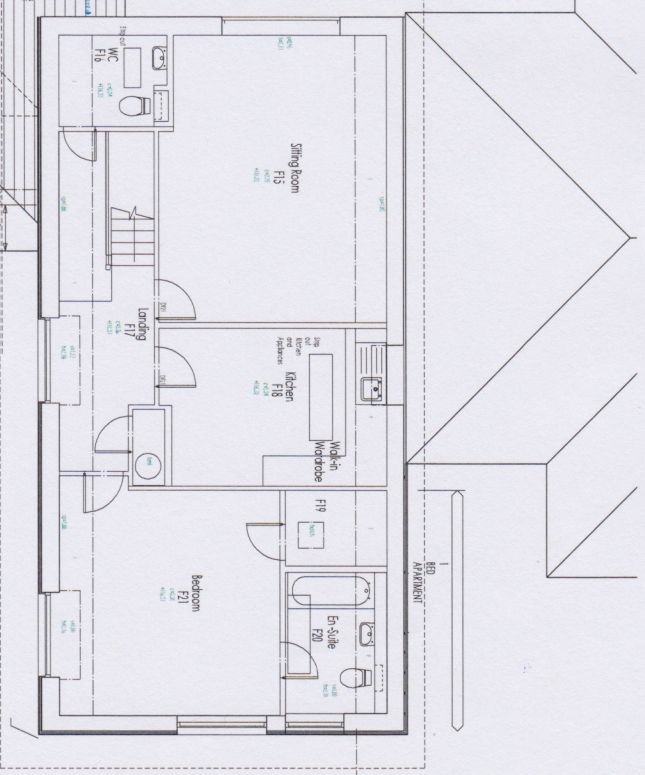

First Floor Layout

Drawing No
1311 - 101A

The drawing and design is the copyright of Burpage Warren
without the prior written permission of a Director or Burpage
without the prior written permission of a Director or Burpage
work or preparing subsequent drawings.

Project
Refreshment of The White Lodge
Holwood Park Avenue
ORPINGTON, Kent, BR6 8NG.

Client
Mr & Mrs P Warren

bwd
Architects and Surveyors
9/11 Regent Street
London
LE10 0AZ
Tel: 0116 254 1177
Email: info@bwd.co.uk

No.	Date	Revision	Drawn	Checked
A	18/10/13	MAR: F18 layout change to F14.13 (permitted)		
		do also with to F12.18/17 (do not use state)		

Job No: _____
 Name: _____
 Address: _____
 Sheet: _____ of _____

Karen

I would suggest an angle trim machined to height required and fitted as shown.

After fitting the bottom of the insert would need to be screeded so the thickness of the metal under the carpet is not visible.

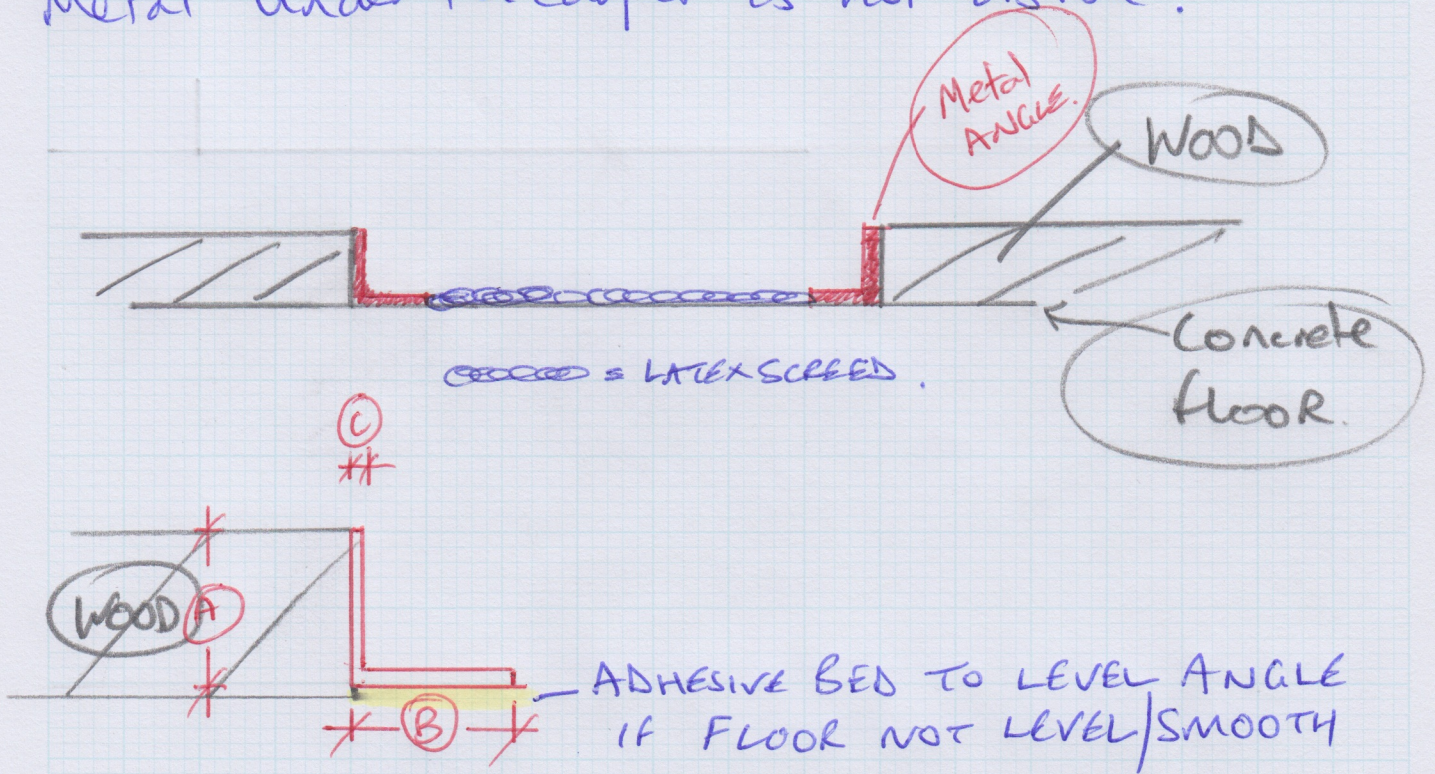

Dimensions

(A) = Height of Wood / Marble Tiles 2/3mm to allow bed of adhesive

(B) = NOT SPECIFIC BUT MINIMUM 15mm for STRENGTH

(C) = 2-3mm Depending on Materials used.

Job No: R16637
Name: Halebourne
Address: Morningside
 Haven Drive
 Kingswood.
Tel: _____
Sheet: 1 of 2

WATER DAMAGED AREAS



Annexe Bed
Existing Carpet

re-fit

Existing Carpet

There is damage to One of the Master bedroom dressing areas. (long narrow area). Also damage to R/Hand piece of Top Landing. Please measure + Cut replacement Carpet from this piece but avoid water damage @ windows.