



SCHREITER

Works done 18-01-2017

Wednesday, 18 January 2017

Identified 8 Issues



ISSUE 1

Assigned To Winders Before Filling.



ISSUE 2

Assigned To Winders After Filling

We had to secure a piece of wood to the back of the step in order to fill the deep crack where the original piece of wood at the back of the step is missing.



ISSUE 3

Assigned To Main Stair Nosing Prior To Removal

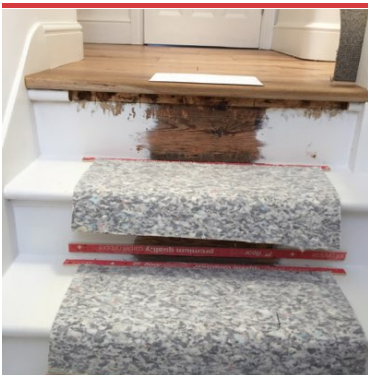

ISSUE 4

Assigned To Main Stairs Nosing After Removal

Cut away the existing wood nosing so that the carpet can fit flush against the riser meeting the underside of the wooden nosing fitted to landing. The same work was carried out to the existing wood nosing on the loft flight of stairs.



ISSUE 5

Assigned To Movement To 1/4 Landing On Loft Flight

This appears to have developed since we fitted the carpet. As we had the filler we have applied it to the crack and will also paint whilst we are there attending to other areas.

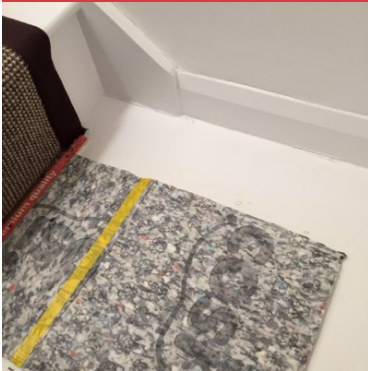

ISSUE 6

Assigned To 1/4 Landing On Loft Flight After Filler

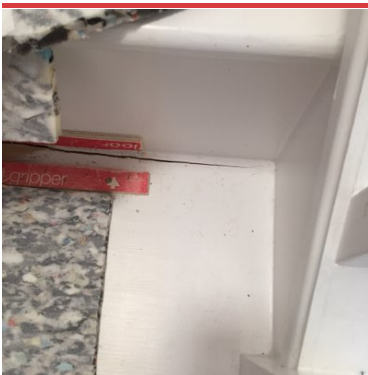

ISSUE 7

Assigned To Splits In Wood To Back Of Stairs Prior To Filling And Painting

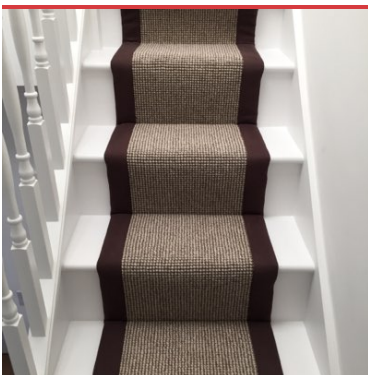

ISSUE 8

Assigned To After Splits To Stairs Have Been Filled

Once the filler has dried we will paint over the filler before and during the installation if required.