

ORDER S28515

AVAN 7/7/16

ALL DAY

528068

Mrs G Smith  
73 Church Road

EPSOM  
KT17 4DN

**Delivery Address:**

73 Church Road

EPSOM  
KT17 4DN

Home: 07967-014056  
Mobile: 07967-014056

Office:  
Fax:

Customer's ref: None

Order Date: 28/06/2016

**Order Confirmation**

Subject to Terms And Conditions overleaf - please check all details and advise of any discrepancies immediately.

**2 bedrooms, loft room, loft stairs**

To supply Tralee 5082  
Homemaker Luxury PU foam underlay & Paperfelt to be laid beneath,  
Fitting to same by gripperods installation,  
New Aluminium door bars,  
Move furniture as necessary (**customer to move small items / personal belongings**),

**Main landing, airing cupboard and stairs to ground floor**

To supply Hanoi Rib 998/19  
Homemaker Luxury PU foam underlay & Paperfelt to be laid beneath,  
Fitting to same by gripperods installation,  
New Aluminum door bars

Customer to have existing carpet and materials uplifted and removed prior to our fitters' arrival

**Date of fitting Thurs 7<sup>th</sup> July 2016**

Deposit received £1,291.00

Balance £1291.00 to be taken from the same card upon delivery of materials as agreed, or after 30 days if the fitting is delayed as per the customers instructions

Net Order Value	2,151.67
VAT at 20%	430.33
Total Order Value	<u><u>£2,582.00</u></u>

**Job Worksheet - S28515**

M 47.20

Balance o/s £1,291.00

g Address  
Church Road

EPSOM KT17 4DN

**Phone Numbers:**

Home: 07967-014056 Office: Other: 07967-014056

Fit 2 Beds Loft room Loft Strs - Twist Main landing and Strs to Ground floor & C/board

See Cutting Plan: NOTE DIFF CPTS

**SHOP COPY ONLY**

Product	Colour	Fitter's Claim	Length	Width
MCD Bespoke Carpet	S/twist 50 Pearl 880		6.85	4.00
MCD Bespoke Carpet	S/twist 50 Pearl 880		3.60	4.00
Hanoi Rib	998/19 - Bonnet		4.60	5.00
Ali D\Naplock NOW 3' (.90)	N/A		2.00	1.00
Homemaker LUXURY PU Foam U/I	N/A		56.00	1.00
Padfelt Underlay M2	N/A		40.00	1.00
Smoothedge Wood Pin 5' Length	N/A		40.00	1.00
Spray Adhesive - 1 Can	N/A		1.00	1.00
Fitting Carpet Standard Rate	N/A	129.60	64.80	1.00
Move Furniture	N/A	30.00	3.00	1.00
Porterage (Hourly Rate)	N/A	30.00	2.00	1.00
Stair Premium Standard Rate	N/A	70.00	2.00	1.00
Winder Bonus (Over 3 Winders)	N/A	17.50	5.00	1.00
		<b>£277.10</b>		

MR CARPET - SHEEN  
299 UPPER RICHMOND ROAD  
LONDON

04061832 04627240  
07/07/16 16:20 7707

Uisa KEVED  
4929102587083001  
Exp: 07/18

MR CARPET - SHEEN  
299 UPPER RICHMOND ROAD  
LONDON

04061832 04627240  
07/07/16 16:20 7707

Uisa KEVED  
4929102587083001  
Exp: 07/18

SALE

**Total £1,291.00**

CARDHOLDER NOT PRESENT  
DATA PRINTED

AUTH CODE: 010314

\* MERCHANT COPY \*



Job No: \_\_\_\_\_  
 Name: 33/29.70  
 Address: \_\_\_\_\_  
 Tel: \_\_\_\_\_  
 Sheet: \_\_\_\_\_ of: 1

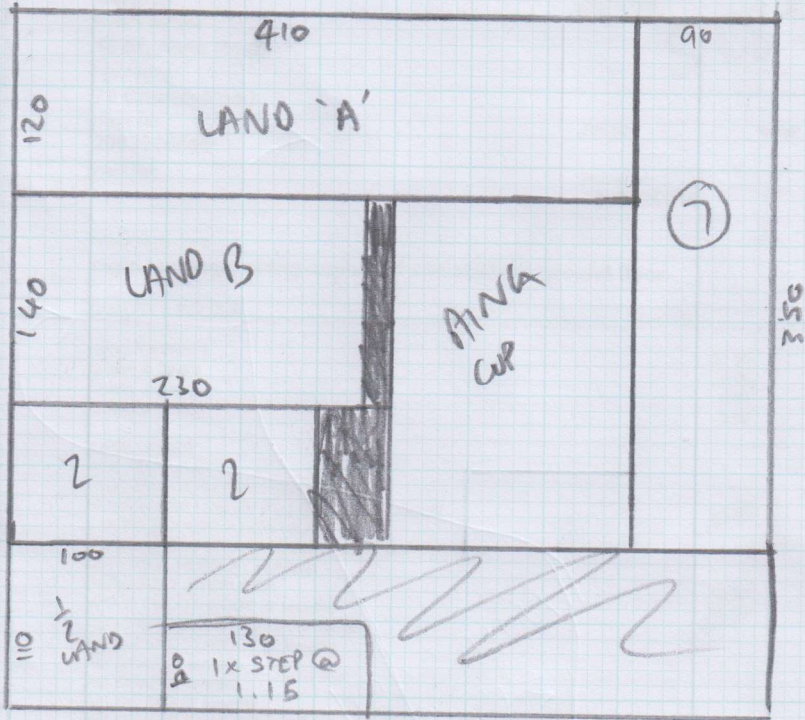

460 x 5m

1ST FLIGHT STAIRS + ALL MAIN LANDS.

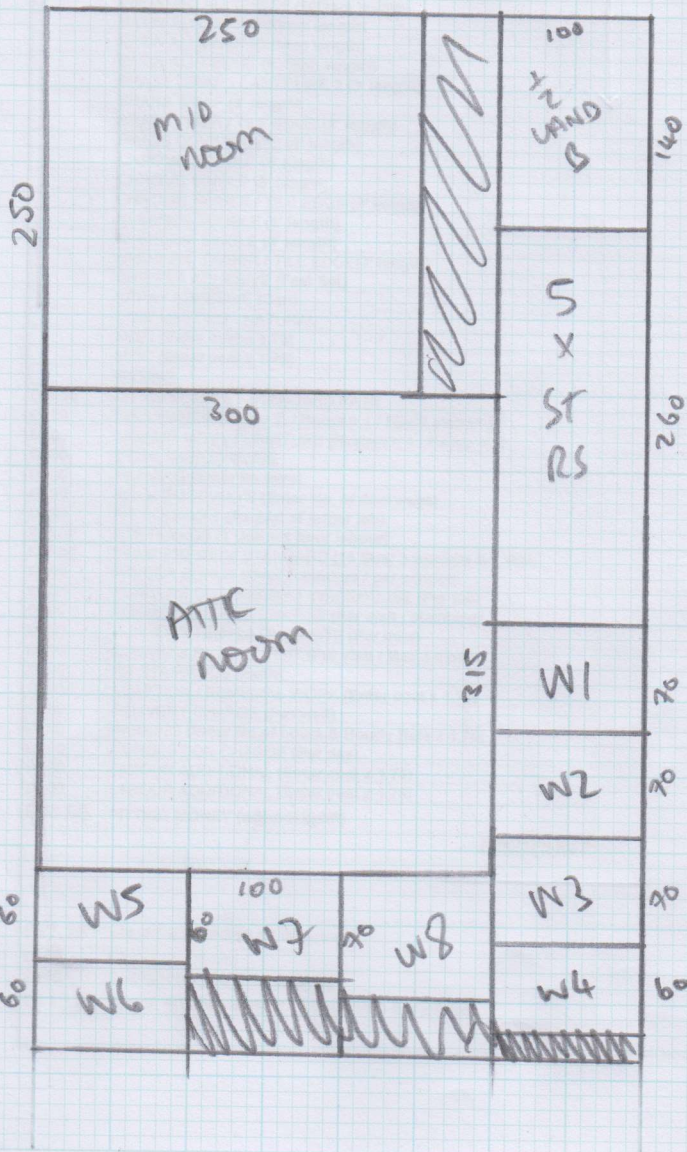

CUTTING PLAN

6.85m x 4m

+ FRONT BED =

3.60 x 4m

LOFT STAIRS.

21/18.90

OPTION 2

# Cost Sheet

Customer Name				
<b>Gerlach</b>				
Invoice address				
<b>16 St. Anns Road</b>				
Site Address				
<b>73 Church Road</b>				
Home No.	Fax No.	email:		
<b>2083926546</b>				
Work No.	Mobile No.			
	<b>7508026216</b>			
Areas to be done				
<b>main landings, airing cupboard and stairs to ground floor</b>				
QUALITY & COLOUR	QUANTITY	UNIT PRICE	TOTAL	BREAKDOWN
Hanoi Rib 998/19	23.00	£33.00	£759.00	
Quality & Colour	0.00	£0.00	£0.00	<b>CARPETS</b>
Quality & Colour	0.00	£0.00	£0.00	<b>£759.00</b>
Quality & Colour	0.00	£0.00	£0.00	
<b>ANCILLARIES</b>				
42oz FELT U/LAY		£5.25	£0.00	
HOMEMAKER PU FOAM U/LAY (8mm)		£6.25	£0.00	
HOMEMAKER LUXURY PU FOAM U/LAY (10mm)	23.00	£7.50	£172.50	
LUXIFELT COMBINATION U/LAY		£7.95	£0.00	
3 DIMENSIONS CRUMB RUBBER U/LAY (DURAFIT)		£7.95	£0.00	
LOW TOG UNDERLAY (0.8 tog)		£8.25	£0.00	
PAPERFELT INTERLINER	10.00	£0.70	£7.00	
WOOD SMOOTHEDGE (5' length)	20.00	£1.75	£35.00	
CONCRETE SMOOTHEDGE (5' length)		£1.75	£0.00	
NO PIN SMOOTHEDGE (5' length)		£1.75	£0.00	
ALI D/NAP (3' length)		£7.50	£0.00	
ALI S/NAP (3' length)		£7.50	£0.00	
ALI ZIG ZAG (3' length)		£7.50	£0.00	
ALI SQUARE EDGE (3' length)		£7.50	£0.00	
ANOD D/NAP (3' length)		£7.50	£0.00	
ANOD S/NAP (3' length)		£7.50	£0.00	
ANOD ZIG ZAG (3' length)		£7.50	£0.00	
POLISHED ALI D/NAP (900mm length)		£25.00	£0.00	<b>ANCILLARIES</b>
POLISHED ALI S/NAP (900mm length)		£25.00	£0.00	<b>£214.50</b>
POLISHED ALI T/EDGE (900mm length)		£25.00	£0.00	
SATIN ALI D/NAP (900mm length)		£25.00	£0.00	
SATIN ALI S/NAP (900mm length)		£25.00	£0.00	
SATIN ALI T/EDGE (900mm length)		£25.00	£0.00	
BRASS D/NAP - CAT FELINE 2 (3' length)		£30.00	£0.00	
BRASS S/NAP (3' length)		£20.00	£0.00	
BRASS TIBER / TILE EDGE (3' length)		£30.00	£0.00	
BRASS COVERPLATE (3' length)		£20.00	£0.00	
CHROME DOUBLE (3' length)		£45.00	£0.00	
CHROME SINGLE (3' length)		£30.00	£0.00	
CHROME TIMBER / TILE EDGE (3' length)		£45.00	£0.00	
NI-SHEEN DOUBLE (3' length)		£45.00	£0.00	
NI-SHEEN SINGLE (3' length)		£30.00	£0.00	
NI-SHEEN TIMBER / TILE EDGE (3' length)		£45.00	£0.00	
GRIPPER ADHESIVE (Fast Set)	0.00	£8.95	£0.00	
SPRAY ADHESIVE (Can)		£5.50	£0.00	
COIR MATTING - NATURAL		£35.00	£0.00	
MISC (Enter cost x 1.75)		£0.00	£0.00	
MISC (Enter cost x 1.75)		£0.00	£0.00	
<b>FITTING</b>				
£46.00	FITTING CARPET STANDARD RATE	23.00	£4.50	£103.50
£0.00	MIN CHARGE (Coir = 1/2 / Room = 1 / Flight stairs= 2)	0.00	£60.00	£0.00
£0.00	LABOUR MOVE FURNITURE (Normal = 1 / Heavy = 2)	0.00	£18.00	£0.00
£0.00	STICK SMOOTHEDGE	0.00	£1.50	£0.00
£0.00	SEAMING (Enter lin mtrs)		£5.00	£0.00
£0.00	SEAM DOORWAYS (Enter No. of doorways)		£7.00	£0.00
£0.00	FIT DOORMAT (As part of larger job)		£17.50	£0.00
£15.00	PORTERAGE (1 Unit = 1 hour labour)	1.00	£27.50	£27.50
£35.00	STAIR PREMIUM STANDARD (15 Strs/ 3 winders & 1 B/N)	1.00	£60.00	£60.00
£0.00	WINDER BONUS (Over 3 winders / per winder)		£6.00	£0.00
£0.00	RUNNERS CUT DOWN AT WAREHOUSE (Per job)		£18.00	£0.00
£0.00	RUNNERS FITTING CHARGE (Per visit / staircase)		£80.00	£0.00
£0.00	RUNNERS TEMPLATE ON SITE (Per item)		£9.00	£0.00
£0.00	RUNNERS RETURN VISIT (Per visit / Max 3 items)		£55.00	£0.00
£0.00	FIT STAIRRODS (Each)		£5.00	£0.00
£0.00	ADAPTION / REMEDIAL WORK (Enter cost x 1.75)		£0.00	£0.00
£0.00	DELIVERY CHARGE (Per visit)		£25.00	£0.00
£0.00	PARKING (Enter No. of hours & Hourly Rate x 1.75)	0.00	£3.50	£0.00
£0.00	CONGESTION CHARGE (Per day)		£20.00	£0.00
£0.00	LABOUR ADDITIONAL (Enter cost x 1.75)		£0.00	£0.00
£0.00	LABOUR ADDITIONAL (Enter cost x 1.75)		£0.00	£0.00
<b>£96.00</b>	<b>FITTING MONEY (without uplift)</b>		<b>SUB TOTAL</b>	<b>£1,164.50</b>
	<b>DISCOUNT</b>	<b>23.00</b>	<b>£0.00</b>	<b>£0.00</b>
			<b>TOTAL</b>	<b>£1,164.50</b>
<b>£17.25</b>	<b>UPLIFT &amp; DISPOSE (IF Required)</b>	<b>23.00</b>	<b>£2.50</b>	<b>£57.50</b>
£0.00	EASYSHIM (6mm)		£20.00	£0.00
£0.00	EASYSHIM SIDE SHIMS (6mm)	0.00	£5.00	£0.00
<b>£113.25</b>	<b>TOTAL FITTING MONEY (with uplift &amp; Easyshims)</b>		<b>TOTAL</b>	<b>£1,222.00</b>

# Cost Sheet

Customer Name				
<b>Gerlach</b>	<b>S28068</b>			
Invoice address				
<b>16 St. Anns Road</b>				
Site Address				
<b>73 Church Road</b>				
Home No.	Fax No.	email:		
<b>2083926546</b>				
Work No.	Mobile No.			
	<b>7508026216</b>			
Areas to be done				
<b>2 rooms, loft area and attic stairs</b>				
QUALITY & COLOUR	QUANTITY	UNIT PRICE	TOTAL	BREAKDOWN
Tralee 50/82	41.80	£21.00	£877.80	
Quality & Colour	0.00	£0.00	£0.00	<b>CARPETS</b>
Quality & Colour	0.00	£0.00	£0.00	<b>£877.80</b>
Quality & Colour	0.00	£0.00	£0.00	
<b>ANCILLARIES</b>				
42oz FELT U/LAY		£5.25	£0.00	
HOMEMAKER PU FOAM U/LAY (8mm)		£6.25	£0.00	
HOMEMAKER LUXURY PU FOAM U/LAY (10mm)	38.00	£7.50	£285.00	
LUXIFELT COMBINATION U/LAY		£7.95	£0.00	
3 DIMENSIONS CRUMB RUBBER U/LAY (DURAFIT)		£7.95	£0.00	
LOW TOG UNDERLAY (0.8 tog)		£8.25	£0.00	
PAPERFELT INTERLINER	30.00	£0.70	£21.00	
WOOD SMOOTHEDGE (5' length)	30.00	£1.75	£52.50	
CONCRETE SMOOTHEDGE (5' length)		£1.75	£0.00	
NO PIN SMOOTHEDGE (5' length)		£1.75	£0.00	
ALI D/NAP (3' length)	2.00	£7.50	£15.00	
ALI S/NAP (3' length)		£7.50	£0.00	
ALI ZIG ZAG (3' length)		£7.50	£0.00	
ALI SQUARE EDGE (3' length)		£7.50	£0.00	
ANOD D/NAP (3' length)		£7.50	£0.00	
ANOD S/NAP (3' length)		£7.50	£0.00	
ANOD ZIG ZAG (3' length)		£7.50	£0.00	
POLISHED ALI D/NAP (900mm length)		£25.00	£0.00	<b>ANCILLARIES</b>
POLISHED ALI S/NAP (900mm length)		£25.00	£0.00	<b>£373.50</b>
POLISHED ALI T/EDGE (900mm length)		£25.00	£0.00	
SATIN ALI D/NAP (900mm length)		£25.00	£0.00	
SATIN ALI S/NAP (900mm length)		£25.00	£0.00	
SATIN ALI T/EDGE (900mm length)		£25.00	£0.00	
BRASS D/NAP - CAT FELINE 2 (3' length)		£30.00	£0.00	
BRASS S/NAP (3' length)		£20.00	£0.00	
BRASS TIBER / TILE EDGE (3' length)		£30.00	£0.00	
BRASS COVERPLATE (3' length)		£20.00	£0.00	
CHROME DOUBLE (3' length)		£45.00	£0.00	
CHROME SINGLE (3' length)		£30.00	£0.00	
CHROME TIMBER / TILE EDGE (3' length)		£45.00	£0.00	
NI-SHEEN DOUBLE (3' length)		£45.00	£0.00	
NI-SHEEN SINGLE (3' length)		£30.00	£0.00	
NI-SHEEN TIMBER / TILE EDGE(3' length)		£45.00	£0.00	
GRIPPER ADHESIVE (Fast Set)	0.00	£8.95	£0.00	
SPRAY ADHESIVE (Can)		£5.50	£0.00	
COIR MATTING - NATURAL		£35.00	£0.00	
MISC (Enter cost x 1.75)		£0.00	£0.00	
MISC (Enter cost x 1.75)		£0.00	£0.00	
<b>FITTING</b>				
£83.60	FITTING CARPET STANDARD RATE	41.80	£4.50	£188.10
£0.00	MIN CHARGE (Coir = 1/2 / Room = 1 / Flight stairs= 2)	0.00	£60.00	£0.00
£30.00	LABOUR MOVE FURNITURE (Normal = 1 / Heavy = 2)	3.00	£18.00	£54.00
£0.00	STICK SMOOTHEDGE	0.00	£1.50	£0.00
£0.00	SEAMING (Enter lin mtrs)		£5.00	£0.00
£0.00	SEAM DOORWAYS (Enter No. of doorways)		£7.00	£0.00
£0.00	FIT DOORMAT (As part of larger job)		£17.50	£0.00
£15.00	PORTERAGE (1 Unit = 1 hour labour)	1.00	£27.50	£27.50
£35.00	STAIR PREMIUM STANDARD (15 Strs/ 3 winders & 1 B/N)	1.00	£60.00	£60.00
£0.00	WINDER BONUS (Over 3 winders / per winder)		£6.00	£0.00
£0.00	RUNNERS CUT DOWN AT WAREHOUSE (Per job)		£18.00	£0.00
£0.00	RUNNERS FITTING CHARGE (Per visit / staircase)		£80.00	£0.00
£0.00	RUNNERS TEMPLATE ON SITE (Per item)		£9.00	£0.00
£0.00	RUNNERS RETURN VISIT (Per visit / Max 3 items)		£55.00	£0.00
£0.00	FIT STAIRRODS (Each)		£5.00	£0.00
£0.00	ADAPTION / REMEDIAL WORK (Enter cost x 1.75)		£0.00	£0.00
£0.00	DELIVERY CHARGE (Per visit)		£25.00	£0.00
£0.00	PARKING (Enter No.of hours & Hourly Rate x 1.75)	0.00	£3.50	£0.00
£0.00	CONGESTION CHARGE (Per day)		£20.00	£0.00
£0.00	LABOUR ADDITIONAL (Enter cost x 1.75)		£0.00	£0.00
£0.00	LABOUR ADDITIONAL (Enter cost x 1.75)		£0.00	£0.00
<b>£163.60</b>	<b>FITTING MONEY (without uplift)</b>		<b>SUB TOTAL</b>	<b>£1,580.90</b>
	<b>DISCOUNT</b>	<b>41.80</b>	<b>£0.00</b>	<b>£0.00</b>
			<b>TOTAL</b>	<b>£1,580.90</b>
<b>£0.00</b>	<b>UPLIFT &amp; DISPOSE (IF Required)</b>		<b>£2.50</b>	<b>£0.00</b>
£0.00	EASYSHIM (6mm)		£20.00	£0.00
£0.00	EASYSHIM SIDE SHIMS (6mm)	0.00	£5.00	£0.00
<b>£163.60</b>	<b>TOTAL FITTING MONEY (with uplift &amp; Easyshims)</b>		<b>TOTAL</b>	<b>£1,580.90</b>

MR - SMITH.  
07976 299-341

528515



mrcarpet  
DESIGNS FOR FLOORS

293-299 Upper Richmond Road West  
East Sheen, London  
SW14 8QS  
Tel Nr: 020-8876-9126  
Fax Nr: 020-8878-2655

MRS A SMITH

Gerlach  
16 St. Anns Road  
London SURREY  
SW13 9LJ KT17 4DN  
07508026216 - 07967 014 056

Thursday 14<sup>th</sup> January 2016

Quotation

Re: 73 Church Road, Epsom KT17 4DN

2 bedrooms, loft room, loft stairs

To supply Tralee 5082  
Homemaker Luxury PU foam underlay & Paperfelt to be laid beneath,  
Fitting to same by gripperods installation,  
Existing Doorbars to remain,

Move furniture as necessary (customer to move small items / personal belongings),  
Price for uplift & disposal of existing materials shown separately below

Normal Retail Price

£ 1,581.00

Less Promotional Discount

-£ 88.00

Discount Price (Valid to end of current month)

£ 1,493.00 ✓

OPTIONS

Add uplift & dispose of existing carpets & underlay in master bed X £ 20.00

Main landing, airing cupboard and stairs to ground floor

To supply Hanoi Rib 998/19  
Homemaker Luxury PU foam underlay & Paperfelt to be laid beneath,  
Fitting to same by gripperods installation,  
Existing Doorbars to remain,

Price for uplift & disposal of existing materials shown separately below

Normal Retail Price

£ 1,164.50

Less Promotional Discount

-£ 75.50

Discount Price (Valid to end of current month)

£ 1,089.00 ✓ (+)

OPTIONS

Add uplift & dispose of existing carpets & underlay in master bed X £ 40.00

All prices include VAT @ 20%

TOTAL £ 2582.00

4929 1025 8708 3001  
EX 07/18 [907] BTC  
MR N SMITH

DEP 1291.00  
BAL 1291.00



293-299 Upper Richmond Road West  
East Sheen, London  
SW14 8QS  
Tel Nr: 020-8876-9126  
Fax Nr: 020-8878-2655

~~Gerlach~~  
~~16 St. Anns Road~~  
~~London~~  
~~SWT3 9LJ~~  
07508026216

Thursday 14<sup>th</sup> January 2016

RECEIVED  
14/1 \*  
7/7

**Re: 73 Church Road, Epsom KT17 4DN**

Further to our site survey, please find attached our quotation to supply and lay carpets at the above address.

Should you have any queries please do not hesitate to call us on the above number or call into the showroom where we will be happy to discuss any aspect of the quotation with you further.

We trust the attached quotation meets with your approval and look forward to receiving your further instructions in due course.

Yours sincerely

Anthony Rickard

**Payment terms**

50% Deposit payable with order & balance due on or before 1<sup>st</sup> day of installation (or 1 month after order placed if the fitting is delayed at customer's request).

S29094

1st call of 3

Notes for Measure

Estimator: Antony

Mrs Georgiana Smith, 73 Church

Date of Measure: Sat, 4 Mar 17

At: 9-9:30

Site Address:

73 Church Road  
EPSOM KT17 4DN

Customer Address:

73 Church Road  
EPSOM KT17 4DN

CONTACT: As customer details

Mobile	Home	Office
07967-014056		

Email: georgianaabigailsmith@gmail.com

Areas to be done and Description of Measure

check seam in loft and try to determine reason why there is a seam

Instructions and Estimators comments

take floor plans with you (print from the system)

Must Read!

Not entered

Office Ref: S29094

IS THIS MEASUREMENT  
WHAT WAS  
TAKEN

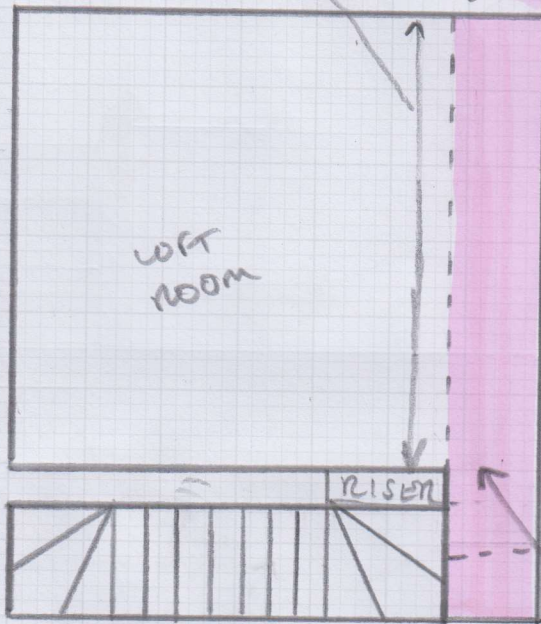

WHERE ROOM WAS  
INDICATED  
BY GUIDES  
ON SITE TO  
BE FINISHED

Address: .....

Tel: .....

Sheet: .....

of: .....

↑  
STAIRS  
TO  
1ST  
FLOOR

WE WERE NOT  
AWARE THIS AREA  
WAS TO BE CARPETED  
FROM MY INITIAL VISIT

AS PER THE ABOVE PLAN,  
THE 'RISER' INDICATES WHERE  
THE STAIRS START. ON MY INITIAL  
VISIT, THE ROOM WAS DUE TO  
HAVE A WALL IN LINE WITH THE  
STAIR POSITION. THIS HAD CHANGED  
WHEN THE FITTER ARRIVED AS  
THE ROOM ENDED UP BEING  
LONGER THAN ANTICIPATED