

110 x 57MMMS  
 42 x 73

- W1 = 52 x 76
- W2 = 56 x 90
- W3 = 55 x 77
- W4 = 46 x 62
- 8 x 57MMMS = 42 x 62
- W5 = 46 x 62
- W6 = 49 x 80
- W7 = 56 x 98
- W8 = 60 x 78
- 2 x 57MMMS = 42 x 80

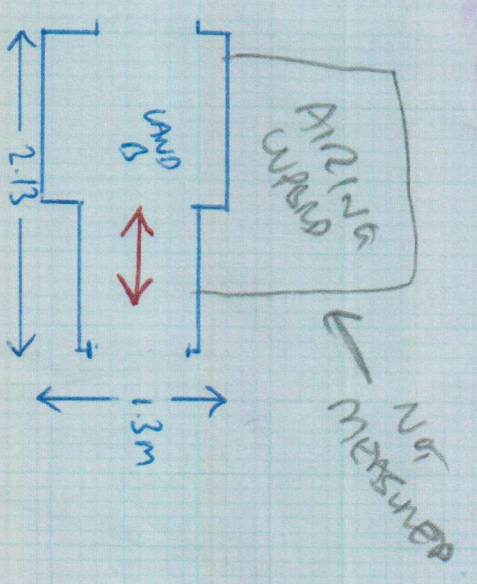

MEASUREMENTS  
 TO BE  
 TAKEN  
 FROM  
 THESE  
 POINTS

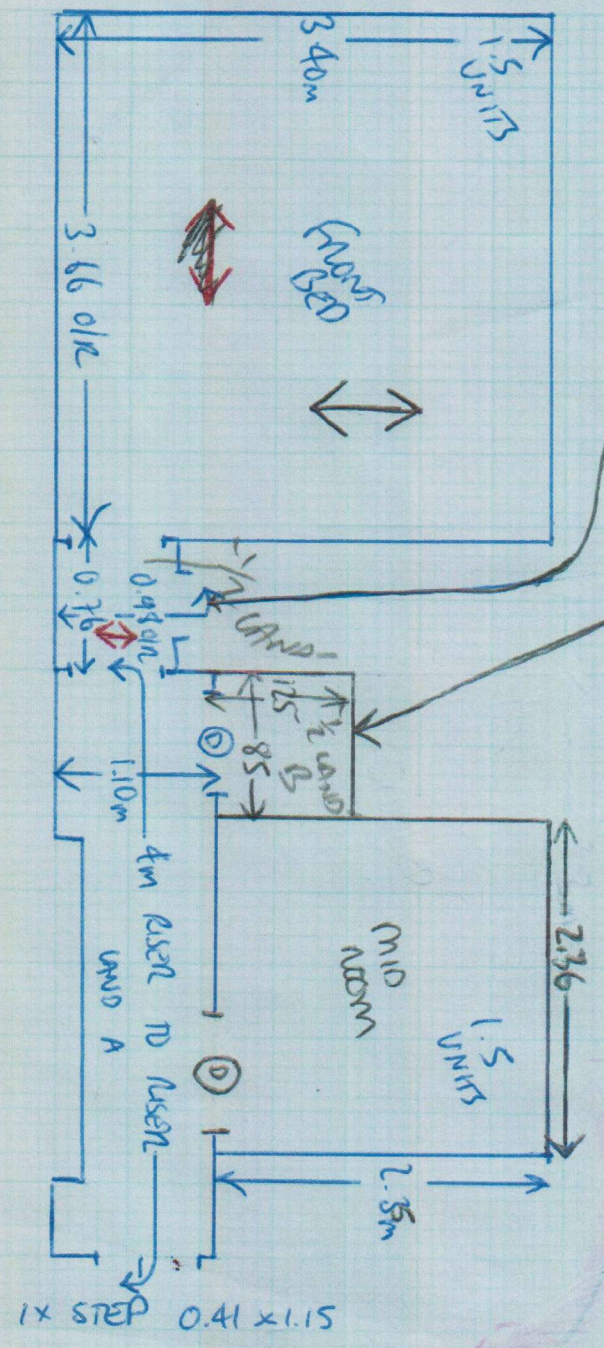
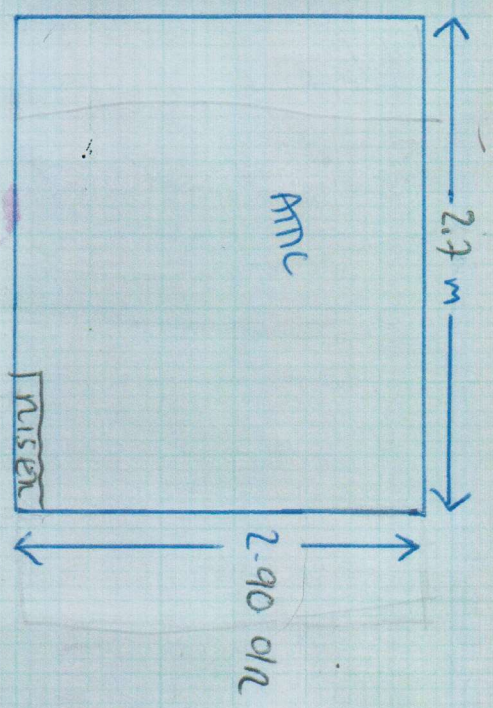

THIS MEASUREMENT  
IS WHAT WAS  
TAKEN

WHERE ROOM WAS  
INDICATED  
BY GUIDERS  
ON SITE TO  
BE FINISHED

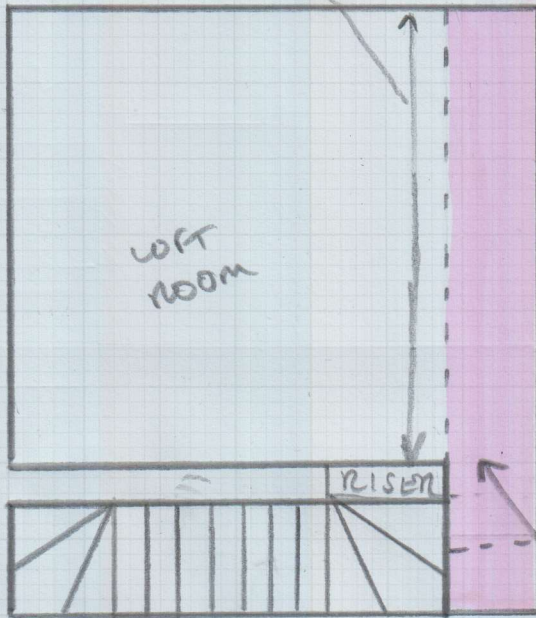

↑  
STAIRS  
TO  
1ST  
FLOOR

WE WERE NOT  
AWARE THIS AREA  
WAS TO BE CARPETED  
FROM MY INITIAL VISIT

AS PER THE ABOVE PLAN,  
THE 'RISER' INDICATES WHERE  
THE STAIRS START. ON MY INITIAL  
VISIT, THE ROOM WAS DUE TO  
HAVE A WALL IN LINE WITH THE  
STAIR POSITION. THIS HAD CHANGED  
WHEN THE FITTER ARRIVED AS  
THE ROOM ENDED UP BEING  
LONGER THAN ANTICIPATED