

S33255 – Flannagan

1).

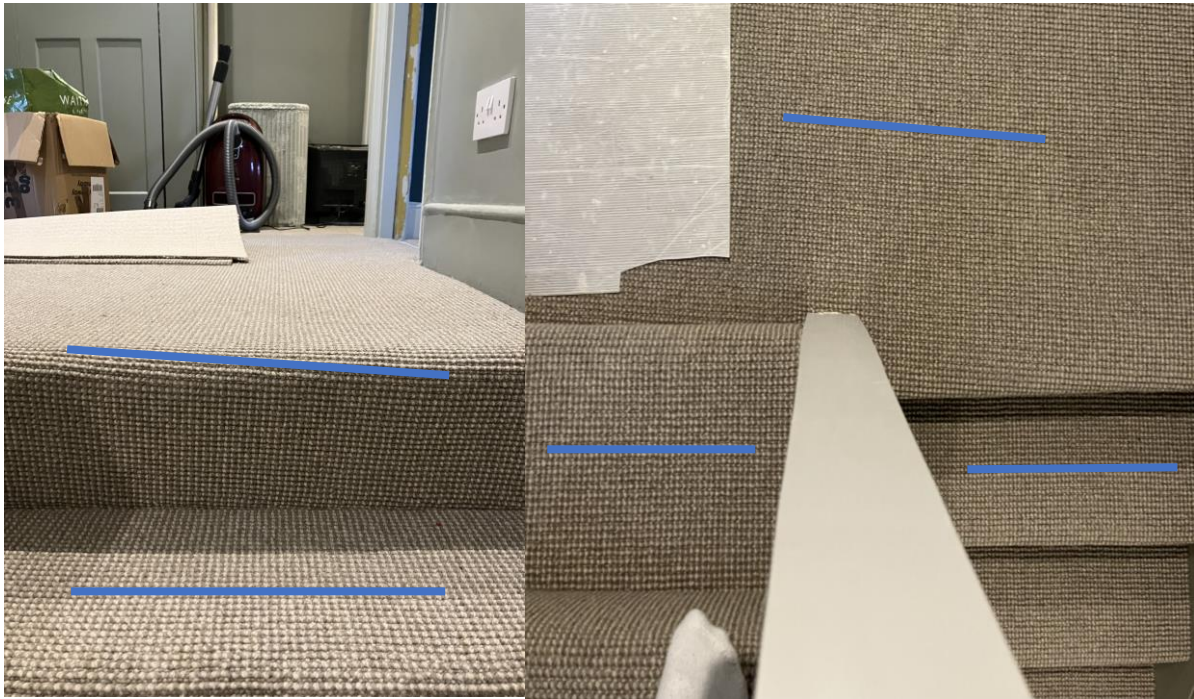

Main Landing is laid wonky, requires replacing

2).



Seam on Main Landing to be improved. When the Main Landing is replaced, please re-do the main landing seam as far away from the bathroom doorway as possible

3).



Top two stairs on this flight and a few others require lifting up and having the overhanging underlay trimmed. On 90% of the stairs it seems that the underlay finishes on edge of nosing, causes no bulging and looks good, whereas the steps where the underlay folds over and not secured in place is trying to take its original shape and makes the carpet bulge. I have marked the bulge lines with yellow.

