

F28888

5th call of 5

Notes for Measure

Estimator: Paul

Dr Molokhia, 9 Harbledown Road

Date of Measure: Wed, 3 Aug 22

At: 3pm - 3.45pm

Site Address:

9 Harbledown Road

Customer Address:

9 Harbledown Road

Fulham

LONDON

SW6 5TW

LONDON

SW6 5TW

CONTACT:

Mariam

Mobile

Home

Office

07930-388816

020-7371-0294

Email:

mariam@azmaj.net

Areas to be done and Description of Measure

Measure stairs & landings - both La Maison & Natural Loop Cable discontinued (1st flight & basement priority)

CORD

17-514-77

(R60)

BM 100-4-3

R17

10-514-65

Instructions and Estimators comments

Match up to existing Westex or replace up to top floor

14-31

1771

138-72

118-50

Must Read!

Not entered

Office Ref: F28888

Dr Molokhia, 9 Harbledown Road

Date of Measure Wed, 3 Aug 22

At 3pm - 3.45pm

Floor: Wood / Concrete / other _____
 S/edge: Wood/Concrete/No pin/existing (if existing, allow __ sticks to supplement where necessary)
 Sticking Req'd: Yes/No Type: Fastset/Other
 Underlay: Re-use Existing / New required
 Type: 42oz Felt / Fomalux / PU Foam / Luxury PU Foam / LowTog / Durafit ?
 Doorbars: Alloy / Satin Ali / Polished Ali / Anod / Solid Brass / Chrome / Nisheen N/A
 Seam/Wood/T/Holds: colour _____
 Door Clearance: OK / Low (advise on quote) N/A
 Uplift: No / Yes (if "Yes" - what type?) _____
 Furniture: No/Yes (if YES, please specify the following) - 1 man / 2 men (Fitter to get paid) £ _____ total/per room
 Parking Cost: Free / £ 5.20 per hour
 Parking Restrictions: (type) / £ 180
 Congestion Zone: No / Yes
 Access: Easy / Hard / 2 men req'd / _____ floor?
 Runners: Whipping / Binding (if binding, specify type)
 Tape size: 1½" / 2" / 3" / 5"
 Style: Top taping / Side binding
 Stairrods: Type _____ Nr _____ Size _____

Must Read: Not entered



Job No: F28888
Name: MALOKHIA
Address: 9 HARBLEDOWN RD
SW6 5TW
Tel:
Sheet: of:

FIRST TO GROUND

RISER 77x15
11 STRS 77 (RUNNER 60)
BN 100x48 6.00m x 1.00m

GROUND TO BASEMENT

RISER 65x17
10 STRS - 65 5.00 x 1.00m

FIRST FLIGHT ONLY

TAPING - £325

WRAPPING - £130

2531

275

29

Job No: F 22952
 Name: Molokha
 Address: 97 Hambrookway
 Sub SW
 Tel:
 Sheet: 1 of 2

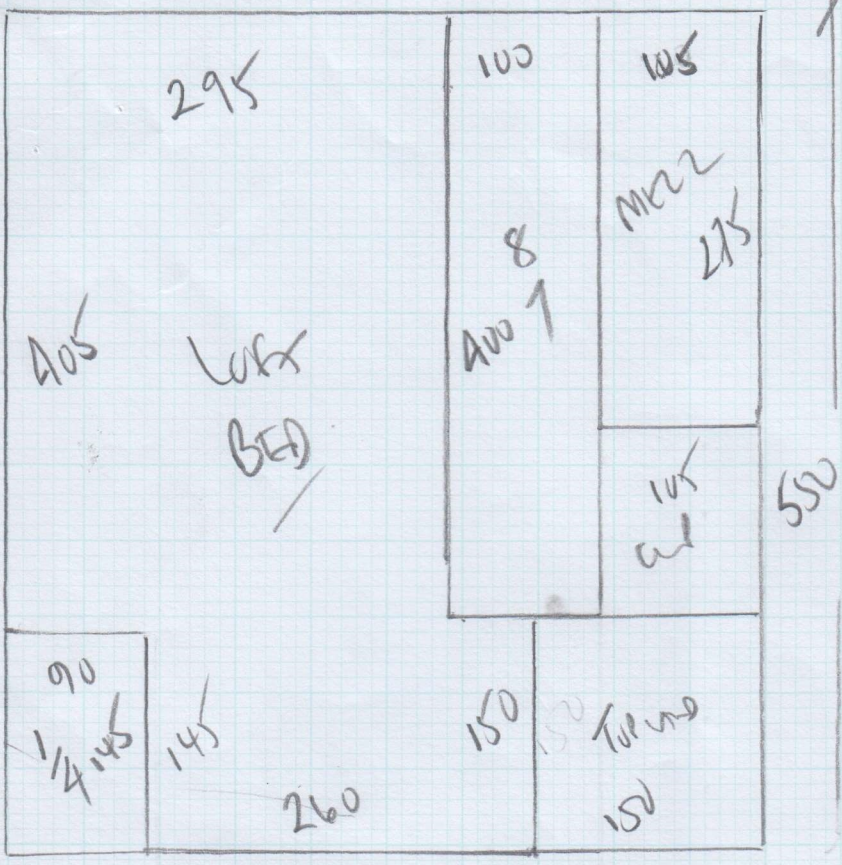

Loft Bed + Mats

Natural Wool
 CABRE VANILLA ✓

550 x 550 = 2750m²

Study 330 x 366 = 1207m²

39.60m²

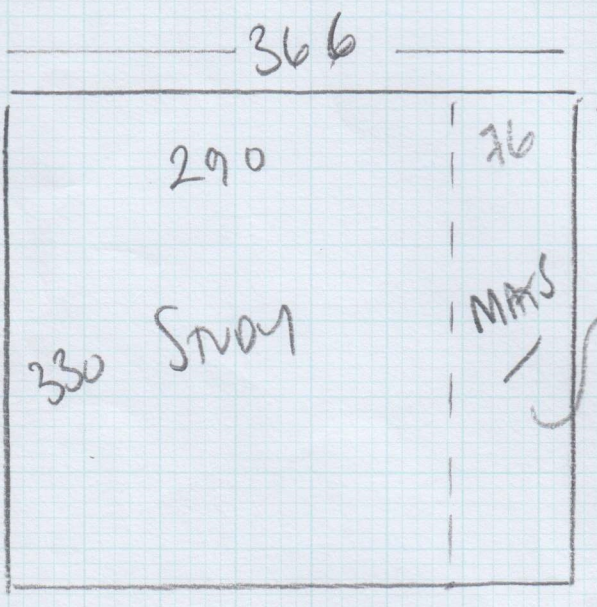

CUT ON SITE
 WASTE TO BE MADE INTO
 WHIPPED MATS -
 CUSTOMER TO CONFIRM SIZES

f22952
MACHIA

2012

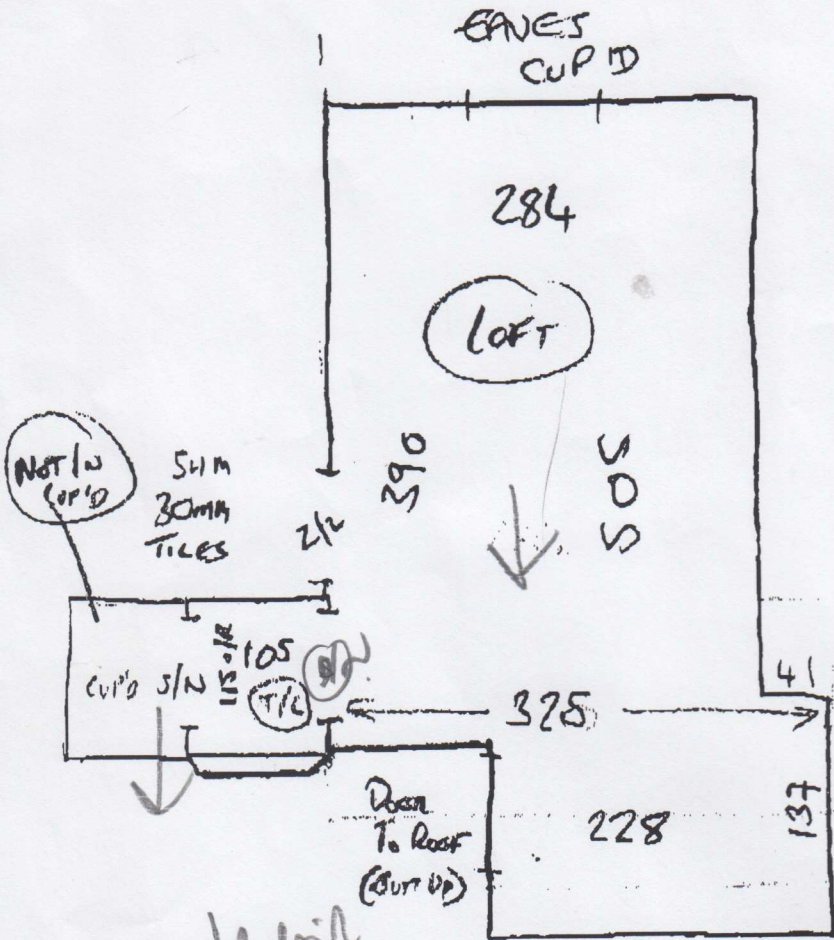

Finer to fix/rebuild
CARPET on
TOP STEP

BT @ 47x95

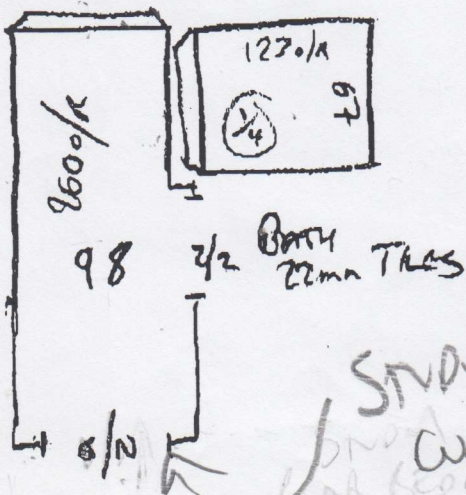

STUDY 315 x 280m WIDE
CUSTOMER'S OWN MEASUREMENTS

