







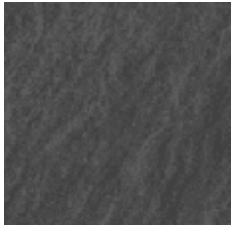

Alexander James
International

Code	Description of Finish	Location of Finish	Image of Finish
FF - 01	<p>Product: Porcelain tile Product Reference: Grande Concrete Colour Colour reference: Smoke Size: 120 x 120cm x 6mm Laid square Finish: Naturale/Matt Supplier: Forum Tiles Address: Queensgate House, Cookham Road, Bracknell, Berkshire RG12 1RB Website: www.forumtiles.com Email: andrew.charlwood@forumtiles.com Telephone: 07702 074198</p>	<p>GF- Pantry GF - Entrance hall GF- Boot Room WC GF- Cloakroom GF- Prep Kitchen GF - Guest WC GF - Wine room GF - Boot room GF - Kitchen/Family BF- Hallway BF- Massage Room BF- Landing</p>	
FF - 02	<p>Product: Porcelain tile Product Reference: Marazzi Cementum Lead Structured All materials to conform to international and local anti slip standards, certificates of compliance must be submitted by supplier / manufacturer as proof thereof Pool specialist to confirm the selection, splash gully will be required around the edge of the pool, possibly a detail strip of the pool mosaic may be required. Colour reference: Lead Size: 120 x 120cm x 6mm Laid square- SIZE and thickness in review with site team (Either 120 x 120cm or 120cm x 60cm x 20mm thick) Finish: Matt Supplier: Forum Tiles Address: Queensgate House, Cookham Road, Bracknell, Berkshire RG12 1RB Website: www.forumtiles.com Email: andrew.charlwood@forumtiles.com Telephone: 07702 074198</p>	<p>GF - Pool Hall GF- Pool Store GF- Pool changing room GF- Pool WC</p>	
FF - 03	<p>Product: Porcelain tile Product Reference: Porcelain tile (To be confirmed by Falcon Pools) All materials to conform to international and local anti slip standards, certificates of compliance must be submitted by supplier / manufacturer as proof thereof Pool specialist to confirm the selection Colour reference: Falcon Pools Mica Grafito Size: By pool specialist Finish: By pool specialist Supplier: Falcon Pools Address: Falcon Pools Limited, Bourne Valley Garden Centre, Woodham Park Road Addlestone, Surrey, KT15 3TH Website: https://www.falconpools.co.uk/ Email: enquiries@falconpools.co.uk Telephone: Terry Woodhams Sales/Construction Director 01932 353040</p>	<p>GF- Interior of swimming pool and risers of pool steps.</p>	
FF - 04	<p>Product: Porcelain tile Product Reference: Grande Concrete Colour Colour reference: Smoke Size: 120 x 120cm x 6mm Laid square Finish: Naturale/Matt Supplier: Forum Tiles Address: Queensgate House, Cookham Road, Bracknell, Berkshire RG12 1RB Website: www.forumtiles.com Email: andrew.charlwood@forumtiles.com Telephone: 07702 074198</p>	<p>FF- Annex Kitchen</p>	

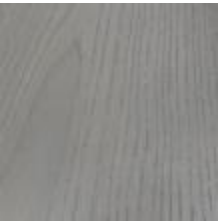
<p>FF - 05</p>	<p>Product: Engineered Timber flooring Product Reference: Prime/Select grade Washed oak as per sample Colour reference: EP104 Colour match to sample produced Size: Wide plank 220mm Finish: UV Oiled finish Supplier: V4 Wood Flooring Address: V4 Wood Flooring, Greenbays Park, Carthouse Lane, Horsell, Woking, GU21 4YP Website: www.v4woodflooring.co.uk/ Email: design@v4woodflooring.co.uk Telephone:</p>	<p>GF - Living room/bar GF - Study 1 GF - Study 2 GF - Secret library FF - Master Bedroom FF-Playroom</p>	
<p>FF - 06</p>	<p>Product: Carpet Product Reference: Westex Silken Velvet Colour reference: Smoulder Supplier: DSH Flooring Address: DSH Flooring, Queensgate House, Cookham Rd, Binfield, Bracknell RG12 1RB Website: www.dshflooring.co.uk Email: james@dshflooring.com Telephone: James Robbie 01183 044 222 07970 780 598</p>	<p>FF- Playroom FF- Bed 2 FF- Bed 3 FF- Bed 5 FF- Annex Living FF- Annex Bedroom</p>	
<p>FF - 07</p>	<p>Product: Stair cladding Porcelain tile Product Reference: Grande Concrete Colour Colour reference: Smoke Size: Bespoke cut and mitred to suit stair. Overhang to allow for LED lighting under tread. Stair detail to be confirmed with Stair manufacturer. Stair to comply with building regulations and slip regulations Finish: Naturale/Matt Supplier: Forum Tiles Address: Queensgate House, Cookham Road, Bracknell, Berkshire RG12 1RB Website: www.forumtiles.com Email: andrew.charlwood@forumtiles.com Telephone: 07702 074198</p>	<p>Main staircase Treads and risers</p>	
<p>FF - 08</p>	<p>Product: Rubber Gym Flooring Product Reference: Powershock 300 OR Similar Rubber tile for fitness use : crossfit and heavy weights areas 24db Sound Insulation R9 Slip resistance Suitability of Gym flooring for Client requirements - weights/equipment requirements ETC to be confirmed by flooring contractor Colour reference: 0001 Dark Grey Size: 30mm thickness 50 x 50cm Tiles Supplier: DSH Flooring Address: DSH Flooring, Queensgate House, Cookham Rd, Binfield, Bracknell RG12 1RB Website: www.dshflooring.co.uk Email: james@dshflooring.com Telephone: James Robbie 01183 044 222 07970 780 598</p>	<p>Basement Gym flooring Suitability of Gym flooring for Client requirements - weights/equipment requirements ETC to be confirmed by flooring contractor</p>	

Alexander James
International

<p>FF - 09</p>	<p>Product: Porcelain Tile Product Reference: Glitch Porcelain Tile. Colour DPGL 03, Natural finish. Size: 1192 x 1192 x 9mm Supplier: Domus Address: 3 Molesey Business Centre, Molesey, Surrey, KT8 2QZ Website: https://domusgroup.com/ Email: service@domusgroup.com Telephone: 020 8481 9500</p>	<p>FF - Master Ensuite</p>	
<p>FF - 10</p>	<p>Product: Porcelain Tile Product Reference: Floortech 1.0 Porcelain Tile. Colour DFTC 01, Matt finish. Size: 600 x 600 x 10mm. Supplier: Domus Address: 3 Molesey Business Centre, Molesey, Surrey, KT8 2QZ Website: https://domusgroup.com/ Email: service@domusgroup.com Telephone: 020 8481 9500</p>	<p>FF - Bed 2 Ensuite FF - Bed 4 Ensuite</p>	
<p>FF - 11</p>	<p>Product: Porcelain Tile Product Reference: Stonedesign porcelain Tile. Colour DTDE 01, Matt finish. Size: 1196 x 1196 x 7.3mm. Supplier: Domus Address: 3 Molesey Business Centre, Molesey, Surrey, KT8 2QZ Website: https://domusgroup.com/ Email: service@domusgroup.com Telephone: 020 8481 9500</p>	<p>FF - Bed 3 Ensuite</p>	
<p>FF - 12</p>	<p>Product: Porcelain Tile Product Reference: Match-Up Porcelain Tile. Colour DMAG 01, Comfort PTV finish. Size: 1197 x 597 x 10mm. Supplier: Domus Address: 3 Molesey Business Centre, Molesey, Surrey, KT8 2QZ Website: https://domusgroup.com/ Email: service@domusgroup.com Telephone: 020 8481 9500</p>	<p>FF - Bed 5 Ensuite FF - Annex Ensuite</p>	
<p>FF - 13</p>	<p>Product: Carpet Product Reference: Westex Silken Velvet Colour reference: Graphite Supplier: DSH Flooring Address: DSH Flooring, Queensgate House, Cookham Rd, Binfield, Bracknell RG12 1RB Website: www.dshflooring.co.uk Email: james@dshflooring.com Telephone: James Robbie 01183 044 222 07970 780 598</p>	<p>GF- Cinema room</p>	
<p>FF - 14</p>	<p>Product: Floor trim Product Reference: Slim 3mm threshold trim detail between tile and timber flooring. Brushed finish. Colour reference: By Flooring contractor Supplier: By Flooring contractor Address: By Flooring contractor Website: By Flooring contractor Email: By Flooring contractor Telephone: By Flooring contractor</p>		

Label Quantity Unit

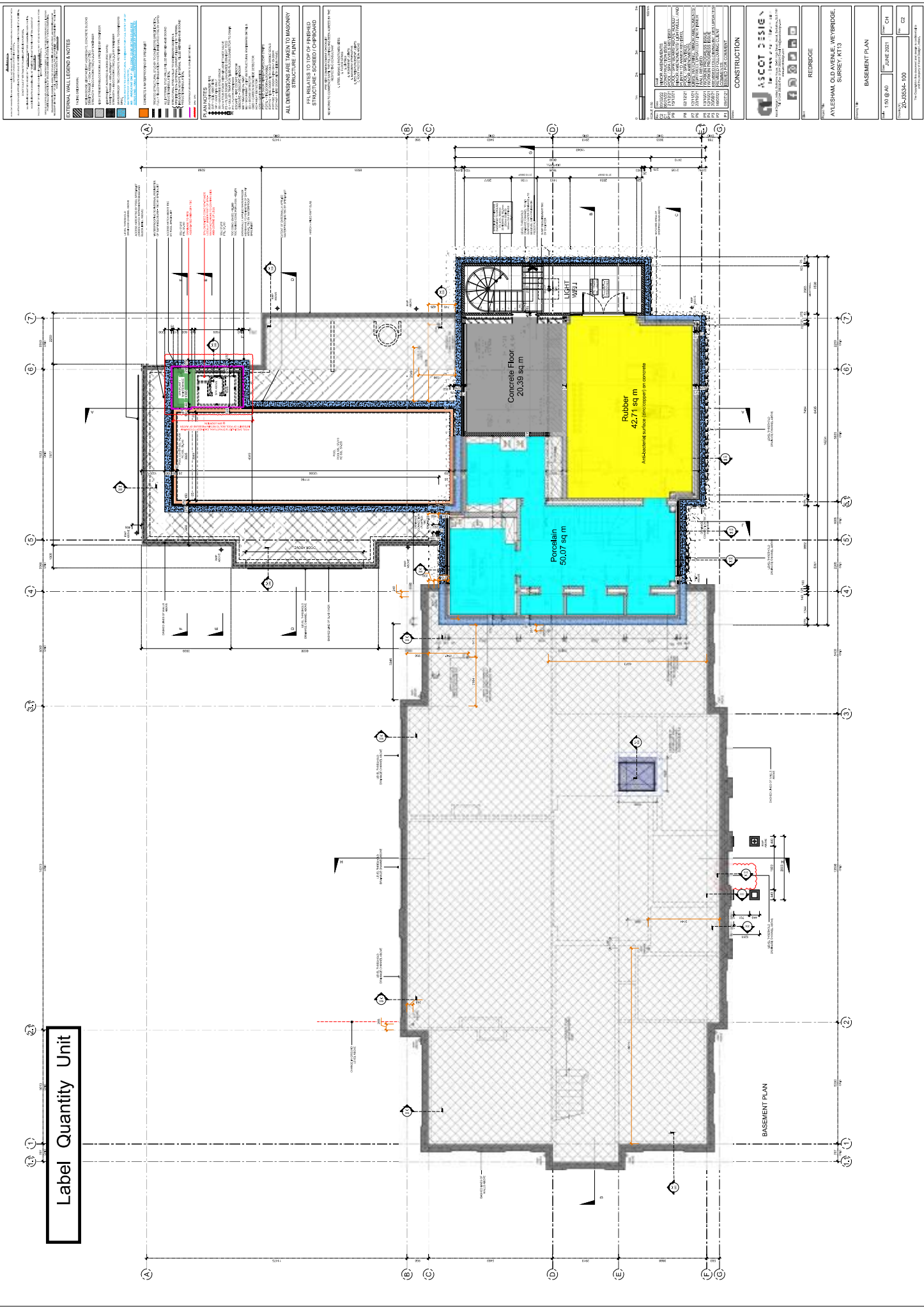

GENERAL WALL LEGEND & NOTES

- 1. ALL WALLS TO BE CONCRETE
- 2. ALL WALLS TO BE FINISHED WITH PLASTER
- 3. ALL WALLS TO BE FINISHED WITH PAINT
- 4. ALL WALLS TO BE FINISHED WITH TILING
- 5. ALL WALLS TO BE FINISHED WITH CLADDING
- 6. ALL WALLS TO BE FINISHED WITH BRICKWORK
- 7. ALL WALLS TO BE FINISHED WITH STONEWORK
- 8. ALL WALLS TO BE FINISHED WITH SLATEWORK
- 9. ALL WALLS TO BE FINISHED WITH TERRAZZO
- 10. ALL WALLS TO BE FINISHED WITH POLISHED CONCRETE
- 11. ALL WALLS TO BE FINISHED WITH MARBLE
- 12. ALL WALLS TO BE FINISHED WITH GRANITE
- 13. ALL WALLS TO BE FINISHED WITH QUARTZITE
- 14. ALL WALLS TO BE FINISHED WITH SLATE
- 15. ALL WALLS TO BE FINISHED WITH SLATE
- 16. ALL WALLS TO BE FINISHED WITH SLATE
- 17. ALL WALLS TO BE FINISHED WITH SLATE
- 18. ALL WALLS TO BE FINISHED WITH SLATE
- 19. ALL WALLS TO BE FINISHED WITH SLATE
- 20. ALL WALLS TO BE FINISHED WITH SLATE

FINISHES

- 1. ALL WALLS TO BE FINISHED WITH PLASTER
- 2. ALL WALLS TO BE FINISHED WITH PAINT
- 3. ALL WALLS TO BE FINISHED WITH TILING
- 4. ALL WALLS TO BE FINISHED WITH CLADDING
- 5. ALL WALLS TO BE FINISHED WITH BRICKWORK
- 6. ALL WALLS TO BE FINISHED WITH STONEWORK
- 7. ALL WALLS TO BE FINISHED WITH SLATEWORK
- 8. ALL WALLS TO BE FINISHED WITH TERRAZZO
- 9. ALL WALLS TO BE FINISHED WITH POLISHED CONCRETE
- 10. ALL WALLS TO BE FINISHED WITH MARBLE
- 11. ALL WALLS TO BE FINISHED WITH GRANITE
- 12. ALL WALLS TO BE FINISHED WITH QUARTZITE
- 13. ALL WALLS TO BE FINISHED WITH SLATE
- 14. ALL WALLS TO BE FINISHED WITH SLATE
- 15. ALL WALLS TO BE FINISHED WITH SLATE
- 16. ALL WALLS TO BE FINISHED WITH SLATE
- 17. ALL WALLS TO BE FINISHED WITH SLATE
- 18. ALL WALLS TO BE FINISHED WITH SLATE
- 19. ALL WALLS TO BE FINISHED WITH SLATE
- 20. ALL WALLS TO BE FINISHED WITH SLATE

PAVING NOTES

- 1. ALL PAVING TO BE FINISHED WITH CONCRETE
- 2. ALL PAVING TO BE FINISHED WITH ASPHALT
- 3. ALL PAVING TO BE FINISHED WITH TERRAZZO
- 4. ALL PAVING TO BE FINISHED WITH POLISHED CONCRETE
- 5. ALL PAVING TO BE FINISHED WITH MARBLE
- 6. ALL PAVING TO BE FINISHED WITH GRANITE
- 7. ALL PAVING TO BE FINISHED WITH QUARTZITE
- 8. ALL PAVING TO BE FINISHED WITH SLATE
- 9. ALL PAVING TO BE FINISHED WITH SLATE
- 10. ALL PAVING TO BE FINISHED WITH SLATE
- 11. ALL PAVING TO BE FINISHED WITH SLATE
- 12. ALL PAVING TO BE FINISHED WITH SLATE
- 13. ALL PAVING TO BE FINISHED WITH SLATE
- 14. ALL PAVING TO BE FINISHED WITH SLATE
- 15. ALL PAVING TO BE FINISHED WITH SLATE
- 16. ALL PAVING TO BE FINISHED WITH SLATE
- 17. ALL PAVING TO BE FINISHED WITH SLATE
- 18. ALL PAVING TO BE FINISHED WITH SLATE
- 19. ALL PAVING TO BE FINISHED WITH SLATE
- 20. ALL PAVING TO BE FINISHED WITH SLATE

ALL DIMENSIONS ARE TAKEN TO MASONRY STRUCTURE / FINISH

FINISHES TO TOP OF FINISHED STRUCTURE - SCHEDULE / CHIRBOARD

MANUFACTURED USING EPOXYRESIN ON CONCRETE

CONSTRUCTION

CONSTRUCTION

ASCOT DESIGN

REBRIDGE

AYLESHAM OLD AVENUE, WEYBRIDGE, SURREY, KT13

BASMENT PLAN

1:50 (B/A0)

JUNE 2021

20-03534-100

CH

C2

Label	Quantity	Unit
Pool Area Porcelain	83.15	sq m



<p>GENERAL NOTES</p> <p>1. ALL DIMENSIONS ARE TAKEN TO TOP OF FINISHED STRUCTURE - SCHED / CHIRBOARD</p> <p>2. FINISHES TO BE USED AS SHOWN ON THIS PLAN</p> <p>3. ALL DIMENSIONS ARE TAKEN TO TOP OF FINISHED STRUCTURE - SCHED / CHIRBOARD</p> <p>4. FINISHES TO BE USED AS SHOWN ON THIS PLAN</p> <p>5. ALL DIMENSIONS ARE TAKEN TO TOP OF FINISHED STRUCTURE - SCHED / CHIRBOARD</p> <p>6. FINISHES TO BE USED AS SHOWN ON THIS PLAN</p> <p>7. ALL DIMENSIONS ARE TAKEN TO TOP OF FINISHED STRUCTURE - SCHED / CHIRBOARD</p> <p>8. FINISHES TO BE USED AS SHOWN ON THIS PLAN</p> <p>9. ALL DIMENSIONS ARE TAKEN TO TOP OF FINISHED STRUCTURE - SCHED / CHIRBOARD</p> <p>10. FINISHES TO BE USED AS SHOWN ON THIS PLAN</p>	<p>FINISHES</p> <p>1. POLISHED CONCRETE FLOOR</p> <p>2. POLISHED CONCRETE FLOOR</p> <p>3. POLISHED CONCRETE FLOOR</p> <p>4. POLISHED CONCRETE FLOOR</p> <p>5. POLISHED CONCRETE FLOOR</p> <p>6. POLISHED CONCRETE FLOOR</p> <p>7. POLISHED CONCRETE FLOOR</p> <p>8. POLISHED CONCRETE FLOOR</p> <p>9. POLISHED CONCRETE FLOOR</p> <p>10. POLISHED CONCRETE FLOOR</p>	<p>PAINTS</p> <p>1. WHITE</p> <p>2. WHITE</p> <p>3. WHITE</p> <p>4. WHITE</p> <p>5. WHITE</p> <p>6. WHITE</p> <p>7. WHITE</p> <p>8. WHITE</p> <p>9. WHITE</p> <p>10. WHITE</p>	<p>CONSTRUCTION</p> <p>1. CONCRETE</p> <p>2. CONCRETE</p> <p>3. CONCRETE</p> <p>4. CONCRETE</p> <p>5. CONCRETE</p> <p>6. CONCRETE</p> <p>7. CONCRETE</p> <p>8. CONCRETE</p> <p>9. CONCRETE</p> <p>10. CONCRETE</p>	<p>ASPECT DESIGN</p> <p>1. ASPECT DESIGN</p> <p>2. ASPECT DESIGN</p> <p>3. ASPECT DESIGN</p> <p>4. ASPECT DESIGN</p> <p>5. ASPECT DESIGN</p> <p>6. ASPECT DESIGN</p> <p>7. ASPECT DESIGN</p> <p>8. ASPECT DESIGN</p> <p>9. ASPECT DESIGN</p> <p>10. ASPECT DESIGN</p>	<p>REVISIONS</p> <p>1. REVISIONS</p> <p>2. REVISIONS</p> <p>3. REVISIONS</p> <p>4. REVISIONS</p> <p>5. REVISIONS</p> <p>6. REVISIONS</p> <p>7. REVISIONS</p> <p>8. REVISIONS</p> <p>9. REVISIONS</p> <p>10. REVISIONS</p>	<p>GROUND FLOOR PLAN</p> <p>1. GROUND FLOOR PLAN</p> <p>2. GROUND FLOOR PLAN</p> <p>3. GROUND FLOOR PLAN</p> <p>4. GROUND FLOOR PLAN</p> <p>5. GROUND FLOOR PLAN</p> <p>6. GROUND FLOOR PLAN</p> <p>7. GROUND FLOOR PLAN</p> <p>8. GROUND FLOOR PLAN</p> <p>9. GROUND FLOOR PLAN</p> <p>10. GROUND FLOOR PLAN</p>
--	---	---	---	--	--	--

Project No:	20-03334-101
Date:	JUNE 2021
Scale:	1:50 @ A0
Sheet No:	CS

