

Job No: \_\_\_\_\_  
 Name: BEN WORSLEY  
 Address: (ALICE) \_\_\_\_\_  
 Tel: \_\_\_\_\_  
 Sheet: \_\_\_\_\_ of: \_\_\_\_\_



LAST 3.75 x 4mtr

Top Rm 3.70

CUT  
 RAN

$$\begin{array}{r} \{ 3.75 \\ \{ 6.95 \\ \hline 18.15 \quad (72.60m^2) \end{array}$$

Job No: \_\_\_\_\_  
 Name: BEN WORSLEY  
 Address: (ALICE) \_\_\_\_\_  
 Tel: \_\_\_\_\_  
 Sheet: \_\_\_\_\_ of: \_\_\_\_\_

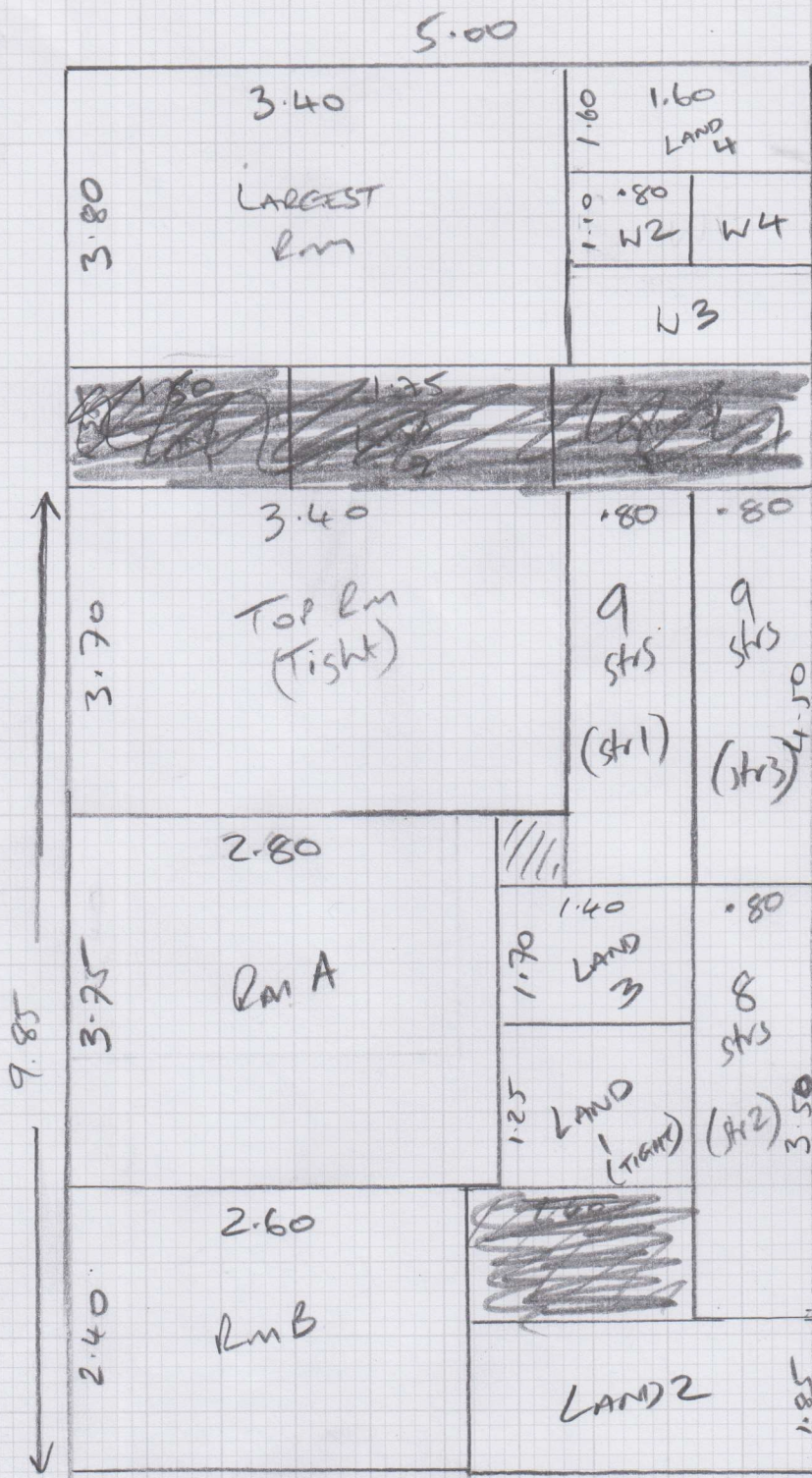

$$\begin{array}{r}
 3.80 \times 5 \text{mtr} \\
 9.85 \times 5 \text{mtr} \\
 \hline
 13.65 \times (68.25 \text{m}^2)
 \end{array}$$

Subject: Alice Measurement  
 From: Alice <alicemgm7@gmail.com>  
 Date: 16/03/2022, 16:27  
 To: Fulhambranch@mr-carpet.co.uk

Hi John  
 It's Alice

As we talked earlier we would like a neutral colour carpet, not too expensive.

It is a three stories house .

These are the measurements ( all the measurements are in m ) :

- Largest room: W 3.30 L 3.64 ✓
- Room A : W 2.69 L 3.64 ✓
- Room on the top floor: W 3.6 L 3.35 ✓

STAIR 1

- ① Stair landing: W 1.22 L 1.39 ✓
- W1 Beneath stair landing: W 0.95 L 0.60 ✓
- W2 Beneath stair landing 1: W 0.72 L 0.98 ✓
- W3 Beneath stair landing 2: W 0.69 L 0.45 ✓
- Stairs ( 8 or 9 ) : W 0.70 L 0.44 ✓

STAIR 2

- ② Stair landing: W 1.20 L 1.62 ✓
- Stairs ( 6 or 7 ): W 0.77 L 0.43 ✓
- ③ Stair landing: W 1.25 L 1.57 ✓

STAIRS 3

4m	5m	Rooms	L	W
✓	✓	LARGEST	3.64	3.30
✓	✓	Room A	3.64	2.69
✓	✓	Top Rm	3.6	3.35
✓	✓	Room B	2.31	2.48
✓	✓	LAND 1	1.39	1.22
✓	✓	LAND 2	1.62	1.20
✓	✓	LAND 3	1.57	1.25
✓	✓	LAND 4	1.45	1.48
✓	✓	W1	0.60	0.95
✓	✓	W2	0.98	0.72
✓	✓	W3	0.45	0.69
✓	✓	W4	0.95	0.73
✓	✓	(St1) 9	0.70	
✓	✓	(St2) 7	0.77	
✓	✓	(St3) 9	0.77	

**Subject:** Alice Measurement  
**From:** Alice <alicemgm7@gmail.com>  
**Date:** 16/03/2022, 16:34  
**To:** Fulhambranch@mr-carpet.co.uk

STAIRS 3

W4 Beneath stair landing: W 0.73 L 0.95 ✓  
stairs: W 0.77 L 0.41 ✓

~~Room B: W 2.48 L 2.31 ✓~~

④ ~~Landing stair: W 1.48 L 1.45 ✓~~

Let's see what what we can do, we can organize a view and see what is the work to do.  
Maybe next week?

Thanks John

A