

Chris Jaehme 07988 670 634

chris@charlton-house.co.uk

- General Notes:**
1. Copyright of this drawing remains the sole property of Cooley Architects unless otherwise assigned in writing.
 2. Do not scale from this drawing, figured dimensions are to be worked in all cases with any discrepancies reported to the Architect prior to commencement of any work.
 3. Setting-out is based on outline survey only. All dimensions to be checked on site prior to construction/ordering.
 4. All dimensions are in millimeters unless otherwise stated.
 5. All drawings to be read in colour
 6. This drawing is to be read in conjunction with all relevant drawings and specification.
 7. Cooley Architects take no design responsibility for works in connection with the waterproofing or structural alterations of any basement, or for works in connection with fire safety or fire performance of a building or structure

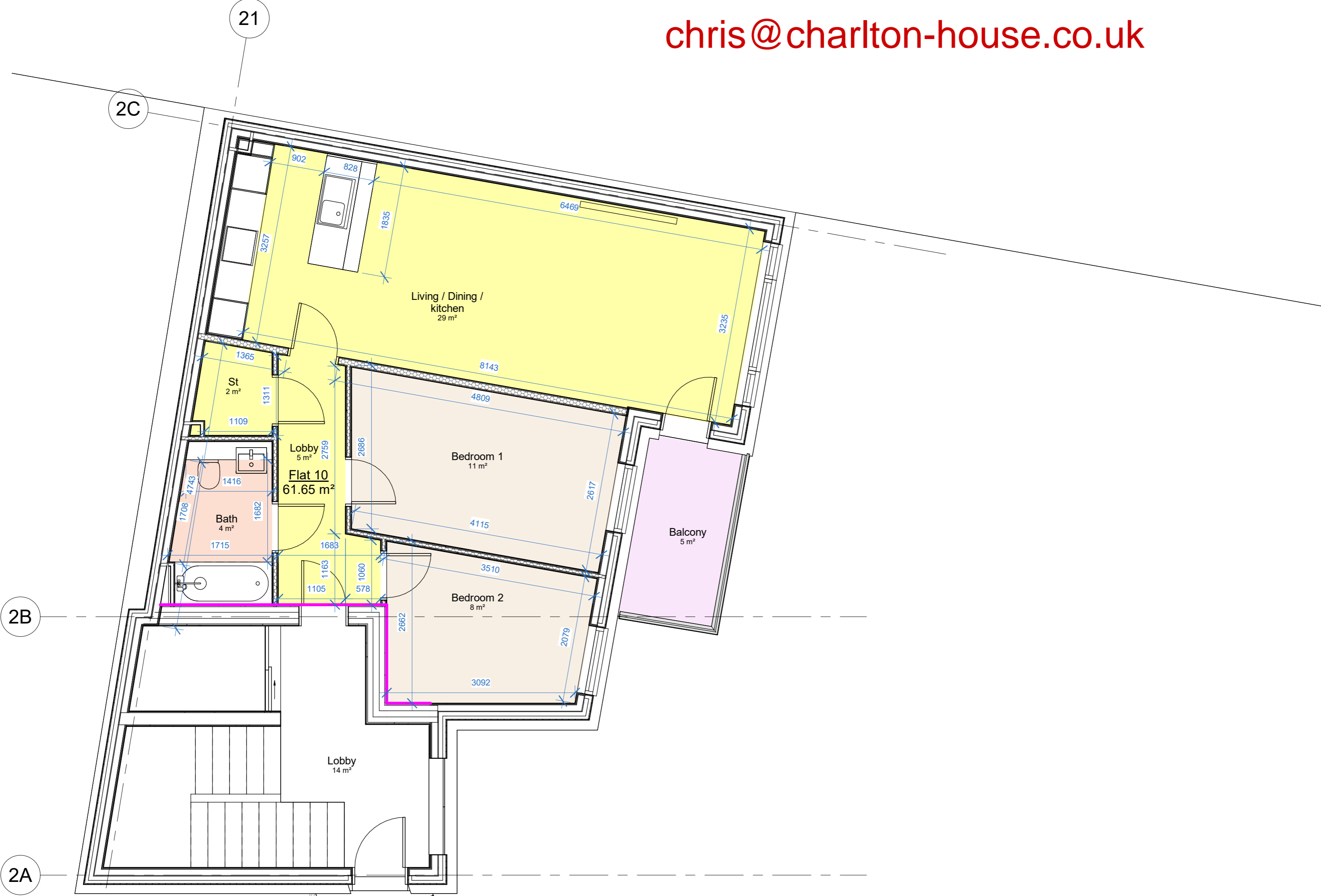
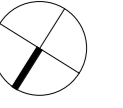
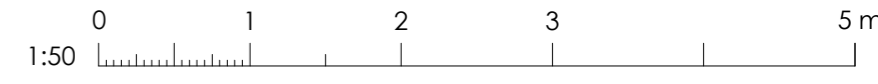

Floor Finishes Key

1 : 50

- M50-100 Carpet
- M40-100 - Tiling
- K21-110 - Wood flooring
- K21-200 - External decking
- 'J-strip' (foamed acoustic joining tape)



F	AD	Coordinated package	CC	30.11.22
E	AD	Structure coordinated	CC	29.11.22
D	AD	Update to amendment requests	CC	30.09.22
C	AD	Floor Finishes amended	CC	27.09.22
B	AD	Adjusted to SE strategy	CC	26.09.22
A	AD	New Drawing	CC	14.09.22
REV	BY	DESCRIPTION	CK	DATE

Cooley | Architects

Suite 112, 14 Hatherley Mews London E17 4QP
020 3176 4481 www.cooleyarchitects.com

CLIENT

Charlton House

PROJECT

Project Name
103-105 Lillie Road,
Fulham

DRAWING TITLE

Third floor finishes plans

DRAWN BY	DATE	CHECKED BY
AD	08/26/22	CC
SCALE	SIZE	STATUS
1 : 50	A1	

DRAWING NUMBER	REVISION
973-CYA-AA-03-DR-A-00402	F