

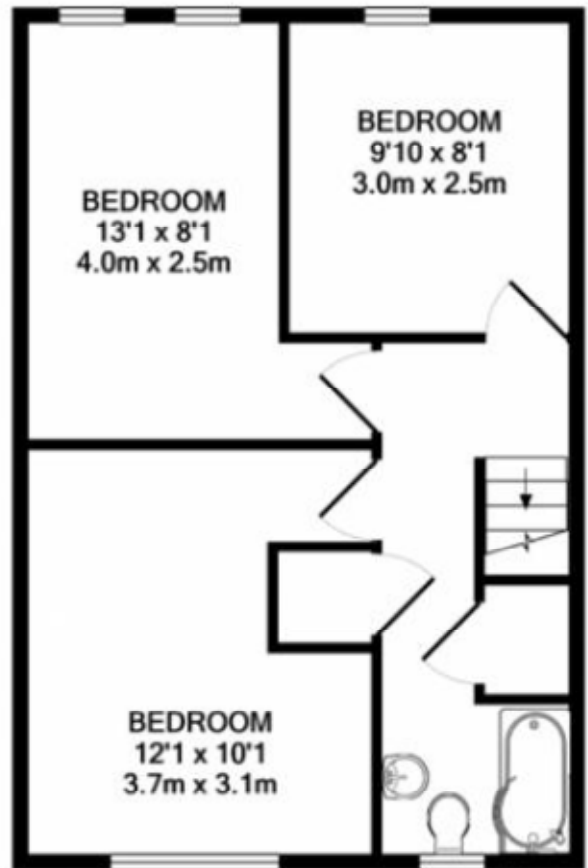

GROUND FLOOR



1ST FLOOR

Whilst every attempt has been made to ensure the accuracy of the floor plan contained here, measurements of doors, windows, rooms and any other items are approximate and no responsibility is taken for any error, omission, or mis-statement. This plan is for illustrative purposes only and should be used as such by any prospective purchaser. The services, systems and appliances shown have not been tested and no guarantee as to their operability or efficiency can be given
 Made with Metropix ©2019



GROUND FLOOR

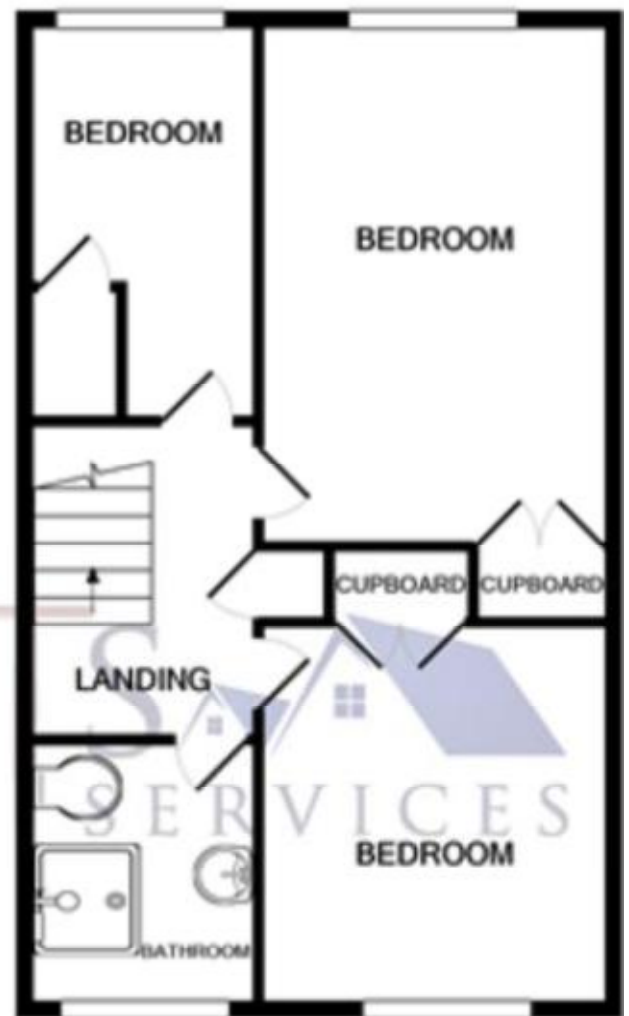

1ST FLOOR

Whilst every attempt has been made to ensure the accuracy of the floor plan contained here, measurements of doors, windows, rooms and any other items are approximate and no responsibility is taken for any error, omission, or mis-statement. This plan is for illustrative purposes only and should be used as such by any prospective purchaser. The services, systems and appliances shown have not been tested and no guarantee as to their operability or efficiency can be given
 Made with Metropix ©2020

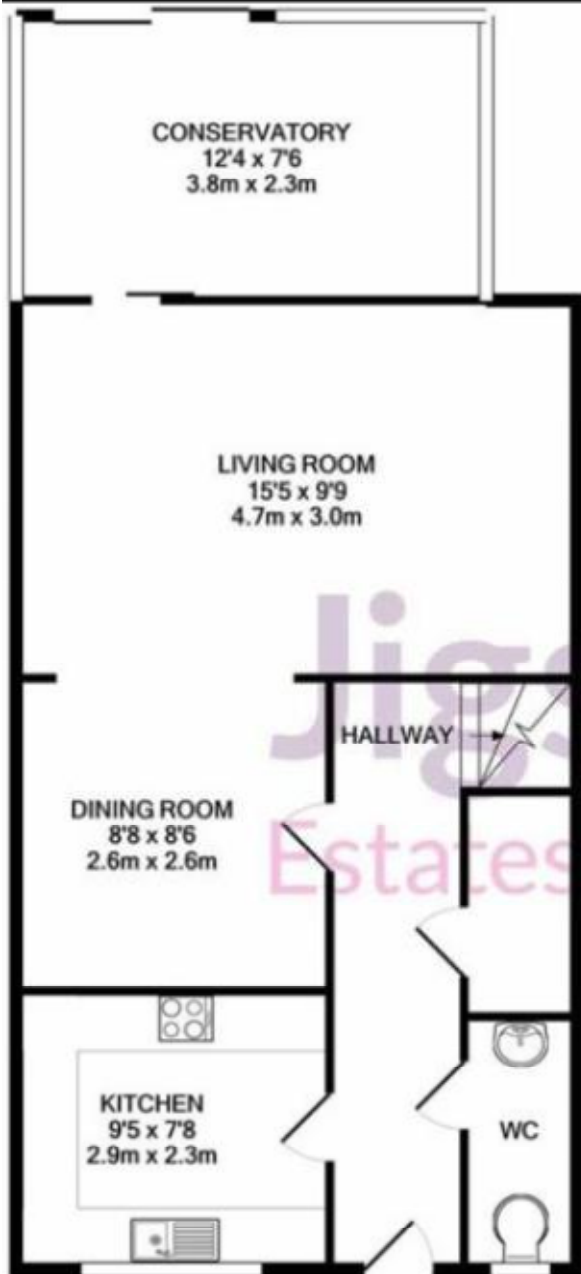

GROUND FLOOR

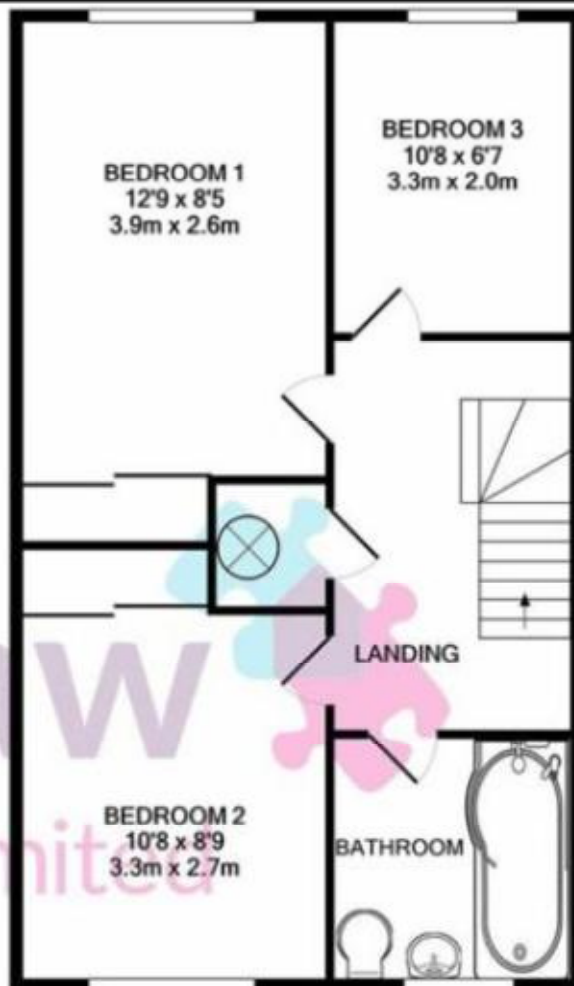

1ST FLOOR

TOTAL APPROX. FLOOR AREA 893 SQ.FT. (83.0 SQ.M.)

Whilst every attempt has been made to ensure the accuracy of the floor plan contained here, measurements of doors, windows, rooms and any other items are approximate and no responsibility is taken for any error, omission, or mis-statement. This plan is for illustrative purposes only and should be used as such by any prospective purchaser. The services, systems and appliances shown have not been tested and no guarantee as to their operability or efficiency can be given

Made with Metropix ©2020

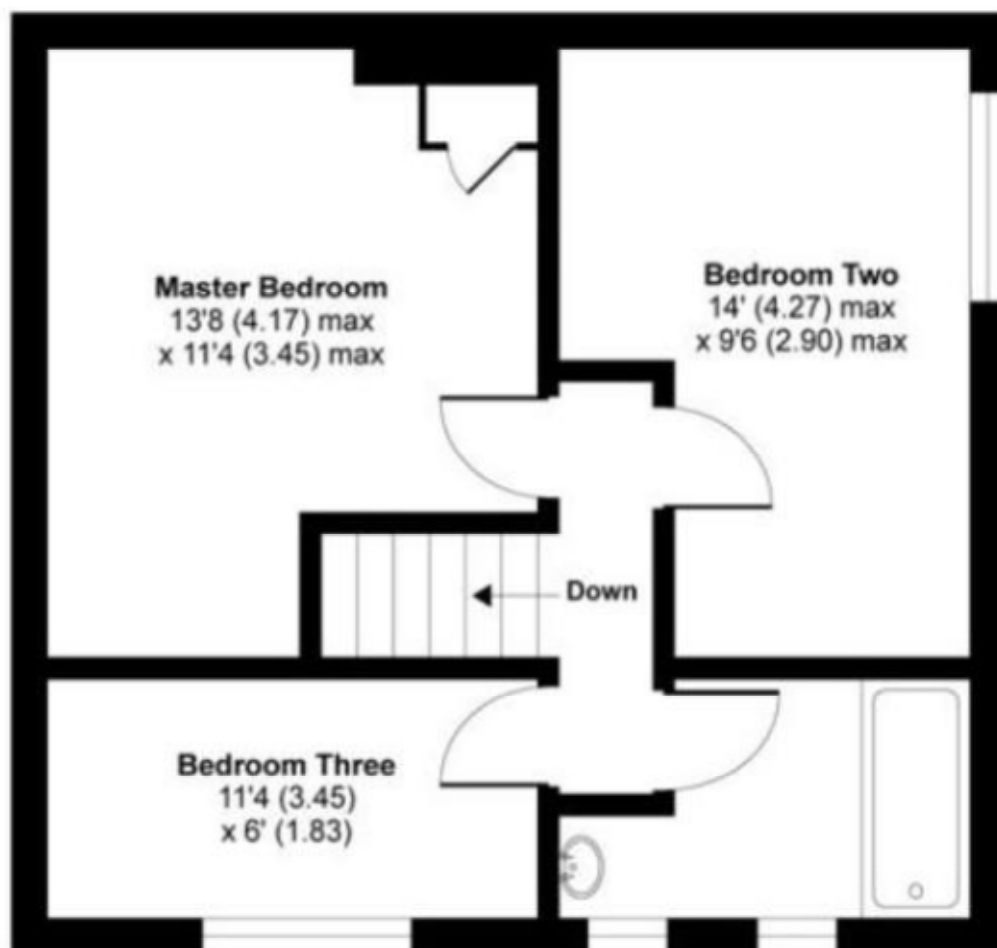

FIRST FLOOR



GROUND FLOOR

Whilst every attempt has been made to ensure the accuracy of the floor plan contained here, measurements of doors, windows and rooms are approximate and no responsibility is taken for any error, omission or misstatement. These plans are for representation purposes only as defined by



1 of 1

£325,000

SOLD STC

3 bed end of terrace house

Basset Close, Frimley, Camberley



Added: 18/02/2020

*** SSTC prior to marketing ***

 Photos (1) >

 Floorplans (0) >

 Video Tours (0) >

 EPCs (1) >



David Guyan

From: DG Work [davidguyan@mr-carpet.co.uk]
Sent: 05 March 2020 13:29

Carpet to be grey like you did for me at Warren close Sandhurst

Rear right
2650 x 3m

Rear left
3600 x 4100
(cut off from this will go towards the stairs)

Front bed
3550 x 3900

Hallway
3400 x 1850
(cut off from this will go towards the stairs)

3 carpet to carpet bars
1 carpet to vinyl

Sent from my iPhone