

Mrs F Wade, 121 Gloucester Court

Date of Measure: Wed, 26 Apr 17

At: 3pm prompt

Site Address:

121 Gloucester Court
Kew Road

RICHMOND TW9 3DY

Customer Address:

121 Gloucester Court
Kew Road
RICHMOND

TW9 3DY

CONTACT: As customer details

Mobile	Home	Office
07815 718290		

Email:

Areas to be done and Description of Measure

3 rooms. Take 2xstock samples

SOFT TOUCH STONE
+
HEATHER
TWIST
ELITE

MAGNOLIA

CUSTOMER CALLING
IN TO SELECT.

Instructions and Estimators comments

collect permit from management office.

NOTE:-
CUSTOMER FRIENDS (S27116 EDWARDS)
HAVE AN OFF CUT OF ULLSWATER
THAT WE LEFT WITH THEM
FROM THEIR JOB THAT
MAY FIT TO BED 2.
CUSTOMER TO CONFIRM SIZE
BEFORE QUOTING.

Must Read!

Not entered

Office Ref: S29249

Job No:

Name: WADE

Address:

Tel:

Sheet: of:

Bed 2

- WOOD FLOOR
- NO V/D
- NEEDS S/G
- NO M/I

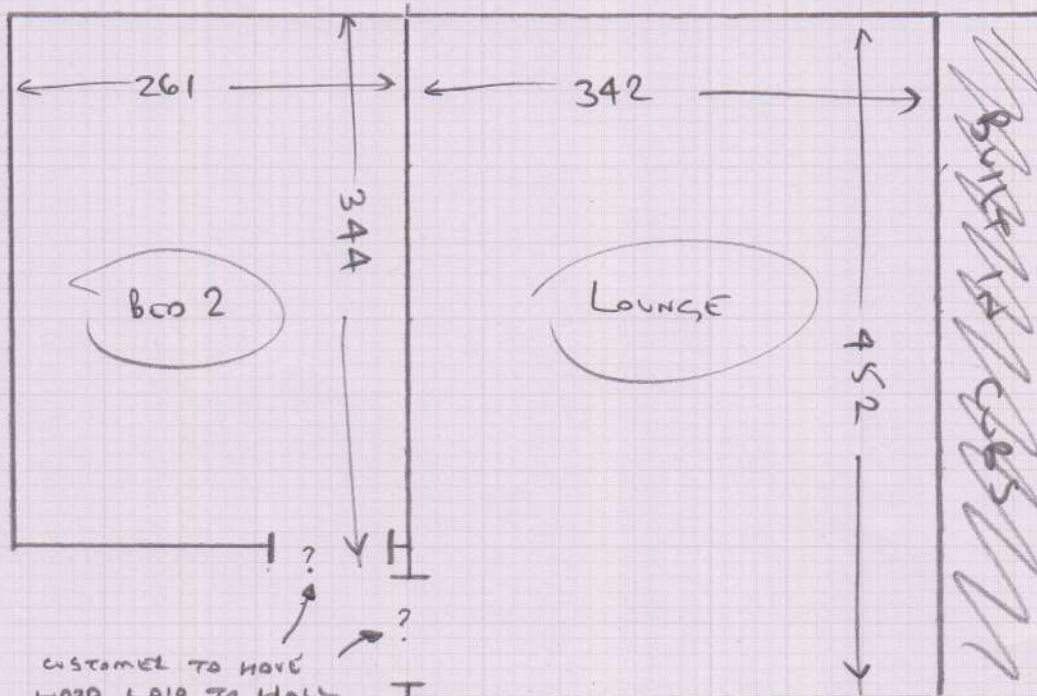

LOUNGE

- WOOD FLOOR
- NO V/D
- NEEDS S/G
- NO M/I

CUSTOMER TO HAVE WOOD LAID TO HALL PRIOR TO CARPET.
NOT SURE WHAT IF ANY BOBS ARE REQUIRED

Bathroom

- WOODEN RAISED FLOOR
- NO V/D
- NEEDS H/B

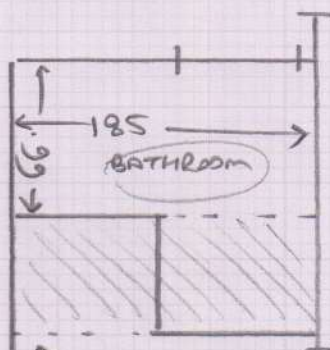

- LAME FLOOR
- NO V/D
- NEEDS SCREED

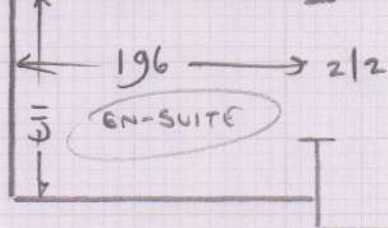

Bed 1

- WOOD FLOOR
- NO V/D
- NEEDS S/G
- NO M/I

Bed 1

350

460