

F23667 De Wit

Flat 2, 9 Greyhound Road W6 9NH

Thursday, 17 November 2016

Prepared For Elisa De Wit

Identified 6 Issues

Colin Symonds

Mr Carpet Ltd

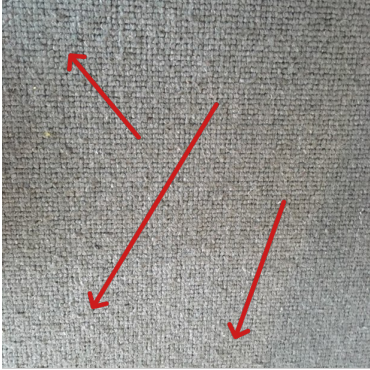

Hallway
Excessive pilling



Hallway
Excessive pilling



Bedroom
Excessive pulling



Excessive Pulling
The front door is rubbing on the carpet at the entrance into the property so we would recommend to the customer that the door should be trimmed by the appropriate tradesman to help improve the pilling at this juncture, however the bedrooms are pilling badly too and there are no issues with doors rubbing in those areas.



Door Rubbing On Carpet

Front Door rubbing is also not helping the pilling situation



Hallway Pilling Outside Kitchen And Inside Front Door