

P27327 Poll

26 Bracken Gardens SW13 9HW

Tuesday, 18 October 2016

Prepared For Carolyn Poll

Identified 6 Issues

Colin Symonds

Mr Carpet Ltd



Broken Stair (Top Flight)

The riser and also the scotia beading on this winder Stair will require repair by the appropriate tradesman prior to carpet installation



Holes In Stair Treads

Ideally these holes should be filled or plugged prior to carpet installation to avoid draught marks showing through the carpet in due course



Holes In Stair Treads

Ideally these holes should be filled or plugged prior to carpet installation to avoid draught marks showing through the carpet in due course



Holes In Stair Treads

Ideally these holes should be filled or plugged prior to carpet installation to avoid draught marks showing through the carpet in due course

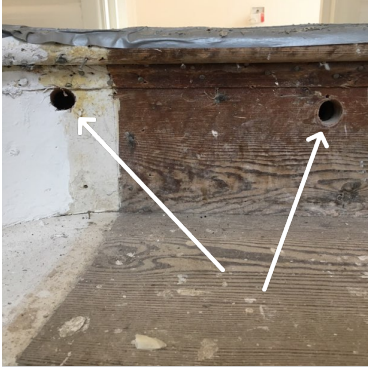

Holes In Stair Riser

Ideally these holes should be filled or plugged prior to carpet installation to avoid draught marks showing through the carpet in due course



Easy Shim Ramp

To facilitate a superior finish from carpet to tiled floors we have specified to install 12mm easy shim Ramps at two bathroom doorways as this will raise the height of the carpet to the tiled level at these junctures
