



Colin Symonds
Mr Carpet Ltd

P27566

31 Applegarth Road W14 0HY

Thursday, 2 March 2017

Prepared For Mrs Claire Kramer

3 Issues Identified

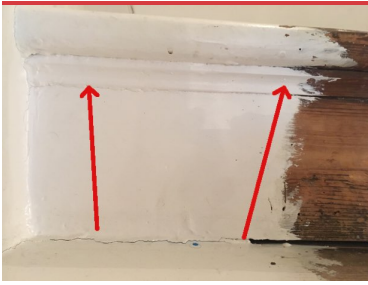

TOP RISER

Assigned To Claire Kramer

This scotia beading would need to be removed prior to installation to facilitate the proposed new Stair runner and taping.



TOP RISER

Assigned To Claire Kramer

Scotia beading needs to be removed and any redecorating work undertaken prior to our fitters arrival



LANDING

Assigned To Claire Kramer

This landing will be close covered and finished over the lip to meet the Stair runner hence existing scotia needs to be removed to make sufficient room for carpet and binding tape