



R17942

mrcarpet
DESIGNS FOR FLOORS

29 Ashbury Road SW11 5UN

Wednesday, 8 August 2018

Prepared For Ian Moriarty

5 Issues Identified



Top Loft Bedroom

Assigned To R17942

Carpenter will need to provide a wood finish here for carpet fitter to butt up against



Top Floor Landing

Assigned To R17942

Open side will require a single naplock carpet trim for a neat finish at this juncture - alternatively this section could be a painted finish - please advise if preferred finish is to be carpet?



Step/Riser to Bathroom

Assigned To R17942

This section in my opinion would be more aesthetically pleasing if it was painted -but there would be sufficient carpet to cover it if required



First Flight of Stairs - Proposed Stair Runner

Assigned To R17942

If a stair runner is to be installed here - there are a few stairs on the first flight that would require the existing plywood to be removed and then the steps repaired by the appropriate tradesman.

Also the maximum width of runner that we would recommend would be 55cm (10cm gap on either side of taped runner) as the newel post on the second step encroaches for any wider size!

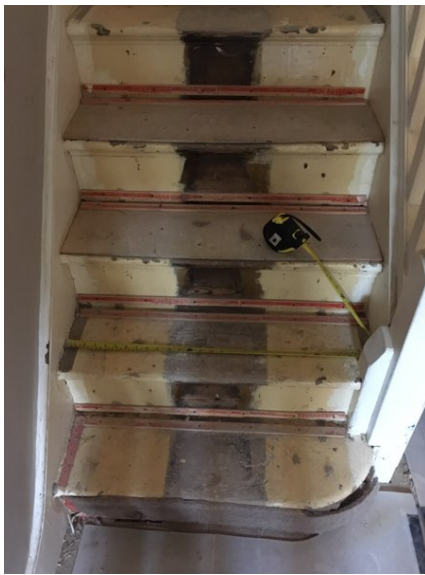

Newel Post

Assigned To R17942

Newel post is set at 70cm width so widest runner that we would recommend is 55cm

Thus would then leave a 10cm gap on left hand side & approx 5cm gap from edge of runner to Newel post

Colin Symonds

Mr Carpet Ltd