



Mastercraft Rugs Ltd

importers and distributors of european and oriental carpets



26th August 2016

Dear Customer,

Please find enclosed the new Mastercraft Rugs pricelist which comes into effect 1st October 2016.

The reason for the new prices is the devaluation of the pound against the euro and dollar following the decision to leave the European Union.

Where possible we have kept prices the same or kept increases to a minimum.

You should have a leaflet of all the ranges on the pricelist marked "2016" in the top right hand corner. If you are missing any please contact the sales office or your agent and we will be happy to help.

Thank you for your continued support.

Mastercraft Rugs Ltd

Mastercraft Rugs Ltd

importers and distributors of european and oriental carpets since 1982
trade only

19 Kenyon Road • Lomeshaye Industrial Estate • Nelson • Lancashire • BB9 5SP
Tel: (01282) 694 565 Fax: (01282) 447 650
e: sales@mastercraftrugs.co.uk www.mastercraftrugs.co.uk

Office	Robert Dickson robert.dickson@	
	Tom Dickson tom@	
	Kerry Hickey kerry@	
	Yolly Pollard yolly@	
	Natalie Greenwood natalie@	
	Liam Hock eagle@	
	Marie Kirk marie@	
Despatch	Janusz Waszkiewicz warehouse@	
	Graeme Suffield	
	Shane Turner	
Sales Agents	Terry Batts terrybatts@btinternet.com	07770 775755
	Colin Evans chevans157@gmail.com	07979 863179
	Jonathan Hart jonathan@jonathanhart.org	07889 264466
	Andrew Jefferies adj.agencies@gmail.com	07831 457102
	Gary Kendall gary@flooringcontracts.com	07802 661944
	Lee Marriner leemarriner69@gmail.com	07778 238667
	Stuart Swire stuartswire@uk2.net	07768 393909
	Mark Vinter markvinter@aol.co.uk	07775 902376
	Stuart Wilkinson Fax 01384 273091	07976 253246

Twilight



Super heavy bestselling luxury heatset woven shaggy. Thick, soft pile. Whipped on sides.



65 x 130	(2' 2" x 4' 3")	20.55
80 x 150	(2' 7" x 4' 11")	29.15
120 x 170	(3' 11" x 5' 7")	49.55
133 x 195	(4' 4" x 6' 4")	63.00
160 x 230	(5' 3" x 7' 6")	89.40
200 x 250	(6' 7" x 8' 2")	124.55
200 x 290	(6' 7" x 9' 6")	144.50
240 x 300	(7' 10" x 9' 9")	179.35
240 x 340	(7' 10" x 11' 2")	203.25
300 x 400	(9' 10" x 13' 1")	298.90#
80 x 230 runner	(2' 7" x 7' 7")	44.70
120cm circle	(3' 11" diameter)	35.00
160cm circle	(5' 3" diameter)	62.20
200cm circle	(6' 6" diameter)	99.65
160cm square	(5' 3" square)	62.20
200cm square	(6' 6" square)	99.65
colour swatch		25.00

2868, 6868, 6926 and 9999 only

valid until 31/03/17 provided no causes beyond our control occur

TRADING TERMS AND CONDITIONS

- NON-DELIVERY OF GOODS must be notified to us within 7 days of invoice date.
- The risk in the goods referred to shall pass to the buyer on delivery but the equitable and beneficial ownership in the goods shall remain with the sellers until the full payment has been received from the buyer or until prior re-sale. In the event the sellers beneficial entitlement shall attach to the proceeds of re-sale or any claim for such proceeds.
- Orders under £150.00 - carriage £9.50. Offshore & Scottish Highland orders under £250.00 - carriage £20. Home delivery £12.50.
- Please check deliveries are in good condition and the quantity is correct before signing for them
- Payment terms: nett 20th month following date of invoice.
- Acceptance of our goods and/or credit facilities constitutes the Customer's agreement to the above terms. E. & O.E.

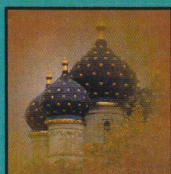

Diamond

Pure New Zealand wool. 1,200,000 points/sqm. Total weight approx 3,500g/sqm



67 x 130*	(2' 3" x 4' 3")	62.00
85 x 160*	(2' 9" x 5' 3")	97.00
140 x 200	(4' 6" x 6' 7")	200.00
160 x 230	(5' 3" x 7' 6")	262.00
200 x 300	(6' 6" x 9' 10")	438.00
240 x 340	(7' 10" x 11' 2")	596.00
300 x 400	(9' 10" x 13' 1")	876.00
85 x 250 runner	(2' 9" x 8' 2")	151.00
85 x 350 runner	(2' 9" x 11' 6")	212.00
160 dia circle*	(5' 3" diameter)	186.00
200 dia circle*	(6' 6" diameter)	291.00
240 dia circle*	(7' 10" diameter)	419.00
60cm stair runner cut length factory finished*		45 per m
67cm stair runner cut length factory finished*		50 per m
85cm stair runner cut length factory finished*		63 per m

* special order only please phone the office for a delivery date

Kashqai

100% wool. High quality heavy wilton.



80 x 160	(2' 7" x 5' 3")	64.60
135 x 200	(4' 5" x 6' 7")	136.20
160 x 240	(5' 3" x 7' 10")	193.75
200 x 300	(6' 6" x 9' 10")	310.25
240 x 340	(7' 10" x 11' 2")	421.95
300 x 420	(9' 10" x 13' 8")	651.55
67 x 275 runner	(2' 2" x 9')	92.95

Afghan

T3 wool wilton. New Zealand wool. Worsted yarn. Whipped on all sides.



80 x 150	(2' 7" x 4' 11")	39.25
135 x 190	(4' 5" x 6' 3")	83.85
160 x 230	(5' 3" x 7' 6")	120.30
200 x 290	(6' 7" x 9' 6")	194.30
240 x 340	(7' 10" x 11' 2")	273.35
67 x 240 runner	(2' 2" x 7' 10")	52.60
67 x 330 runner	(2' 2" x 10' 10")	72.30

Noble Art

Heavy heatset wilton with viscose highlights. Traditional designs.



80 x 160	(2' 7" x 5' 3")	30.35
135 x 200	(4' 5" x 6' 7")	64.00
160 x 230	(5' 3" x 7' 7")	87.20
200 x 290	(6' 7" x 9' 6")	140.90
240 x 330	(7' 10" x 10' 10")	192.40
280 x 390	(9' 2" x 12' 10")	275.00
67 x 240 runner	(2' 2" x 7' 10")	38.10
67 x 330 runner	(2' 2" x 10' 10")	52.40
135 dia circle	(4' 5" diameter)	45.90 NEW SIZE
160 dia circle	(5' 3" diameter)	64.50
200 dia circle	(6' 7" diameter)	100.75

Da Vinci



Heavy heatset wilton. Fine yarn. 1,000,000 points/sq m



80 x 150	(2' 7" x 4' 11")	28.85
133 x 195	(4' 4" x 6' 4")	62.40
160 x 230	(5' 3" x 7' 6")	88.65
200 x 290	(6' 6" x 9' 6")	143.20
240 x 340	(7' 10" x 11' 2")	199.50
300 x 390	(9' 10" x 12' 10")	288.40

Ziegler

Ziegler inspired heatset wilton. High quality yarn. Whipped on all sides.



80 x 150	(2' 7" x 4' 11")	18.85
120 x 170	(3' 11" x 5' 7")	32.05
160 x 230	(5' 3" x 7' 7")	57.85
200 x 300	(6' 7" x 9' 10")	94.30
240 x 340	(7' 10" x 11' 2")	128.30
280 x 380	(9' 2" x 12' 5")	167.25
67 x 230 runner	(2' 2" x 7' 7")	24.20
160 dia circle	(5' 3" diameter)	40.25

Darius



Polypropylene wilton, wool axminster look.

NEW



80 x 150	(2' 7" x 4' 11")	21.05
133 x 195	(4' 4" x 6' 4")	45.50
160 x 230	(5' 3" x 7' 6")	64.60
200 x 290	(6' 6" x 9' 6")	104.35
240 x 340	(7' 10" x 11' 2")	146.80

Murat

Regular heatset polypropylene wilton. Classic designs.



60 x 110	(2' x 3' 7")	9.20
80 x 150	(2' 7" x 4' 11")	16.70
120 x 170	(3' 11" x 5' 7")	28.30
160 x 230	(5' 3" x 7' 7")	51.10
200 x 290	(6' 7" x 9' 6")	82.60
240 x 340	(7' 10" x 11' 2")	116.20
60 x 230 runner	(2' x 7' 7")	19.20

Contemporary

Chelsea

Luxury wool mix wilton, very heavy. High class quality.



80 x 140	(2' 7" x 4' 7")	41.50
135 x 200	(4' 5" x 6' 7")	100.10
160 x 230	(5' 3" x 7' 7")	136.40
200 x 290	(6' 7" x 9' 6")	220.40
240 x 340	(7' 10" x 11' 2")	310.10*

* special order only please phone the office for a delivery date

Galleria



Heavy heatset polypropylene wilton with soft touch pile. Sophisticated construction and designs.



80 x 150	(2' 7" x 4' 11")	29.40
120 x 170	(4' x 5' 7")	49.95
160 x 230	(5' 3" x 7' 6")	90.15
200 x 290	(6' 6" x 9' 6")	145.65
240 x 330	(7' 10" x 10' 10")	198.90
67 x 230 runner	(2' 2" x 7' 7")	37.75
67 x 330 runner	(2' 2" x 10' 10")	54.15

Mehari



Super soft heatset wilton in a berber style. Thick pile.



67 x 140	(2' 2" x 4' 6")	22.00	NEW SIZE
80 x 150	(2' 7" x 4' 11")	28.15	
120 x 170	(4' x 5' 7")	47.80	
133 x 195	(4' 4" x 6' 4")	60.85	
160 x 230	(5' 3" x 7' 6")	86.30	
200 x 290	(6' 6" x 9' 6")	139.50	
240 x 340	(7' 10" x 11' 2")	196.25	
300 x 400	(9' 10" x 13' 1")	295.00	NEW SIZE
67 x 240 runner	(2' 2" x 7' 10")	37.70	
67 x 340 runner	(2' 2" x 11' 2")	53.50	
120cm circle	(4' diameter)	33.75	NEW SIZE
160cm circle	(5' 3" diameter)	60.00	NEW SIZE
200cm circle	(6' 6" diameter)	96.15	NEW SIZE
240cm circle	(7' 10" diameter)	138.45	NEW SIZE
200cm square	(6' 6" square)	96.15	NEW SIZE

Capri



Stylish vintage-look rugs made from natural cotton chenille.



80 x 150	(2' 7" x 4' 11")	33.25
140 x 200	(4' 7" x 6' 7")	77.60
160 x 230	(5' 3" x 7' 6")	101.95
200 x 290	(6' 6" x 9' 6")	164.70
240 x 330	(7' 10" x 10' 10")	224.95

Woodstock



Heatset polypropylene twist. Sophisticated contemporary designs.



80 x 150	(2' 7" x 4' 11")	18.35	
133 x 195	(4' 4" x 6' 4")	39.80	
160 x 230	(5' 3" x 7' 6")	56.30	
200 x 290	(6' 6" x 9' 6")	93.15	
240 x 340	(7' 10" x 11' 2")	131.50	NEW SIZE
80 x 240 runner	(2' 7" x 7' 9")	29.40	

Aqua Silk

Soft touch silk-effect crosswoven. Whipped on all sides.



133 x 190	(4' 5" x 6' 7")	52.40
160 x 250	(5' 3" x 8' 2")	82.90
240 x 300	(7' 10" x 9' 9")	156.60
275 x 366	(9' x 12')	218.90

Spectrum



Quality woven shaggy with a shiny, lustrous 25mm pile. Polyester & polypropylene.

NEW



80 x 150	(2' 7" x 4' 11")	32.70
120 x 170	(4' x 5' 7")	55.65
133 x 195	(4' 4" x 6' 5")	70.70
160 x 230	(5' 3" x 7' 6")	100.35
200 x 290	(6' 6" x 9' 6")	162.10
240 x 340	(7' 10" x 11' 2")	228.05

N.B. Not all designs / colours are available in every size. Please refer to our catalogue(s)

please turn over

Shag pile

Evermore

Polyester and Polyester Microfibre mix. Soft luxurious pile. Handtufted.



65 x 130	(2' 2" x 4' 3")	18.40
80 x 150	(2' 7" x 4' 11")	26.15
120 x 170	(3' 11" x 5' 6")	44.40
160 x 230	(5' 3" x 7' 6")	80.15

Xanadu

Polyester and microfibre. Long, thick, lustrous pile. Handtufted.

NEW



80 x 150	(2' 7" x 4' 11")	35.00
120 x 170	(3' 11" x 5' 7")	59.00
160 x 230	(5' 3" x 7' 6")	106.00
200 x 290	(6' 6" x 9' 6")	170.00

Mammoth

Polyester Microfibre. Soft, super thick, luxurious pile. Handtufted.

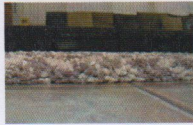

65 x 130	(2' 2" x 4' 3")	24.90
80 x 150	(2' 7" x 4' 11")	35.30
120 x 170	(3' 11" x 5' 7")	60.00
160 x 230	(5' 3" x 7' 6")	108.25
200 x 290	(6' 6" x 9' 6")	170.60

Flatweave

Brighton



100% heatset polypropylene. Quality flatweave wilton with sophisticated construction. Indoor/Outdoor.



60 x 110	(2' x 3' 7")	8.20	NEW SIZE
80 x 150	(2' 7" x 4' 11")	14.90	
120 x 170	(3' 11" x 5' 7")	25.30	
160 x 230	(5' 3" x 7' 6")	45.65	
60 x 200 runner	(2' x 6' 7")	14.90	

High Line



100% wool flatweave. Sophisticated design and construction.

NEW



80 x 150	(2' 7" x 4' 11")	34.50
140 x 200	(4' 6" x 6' 6")	80.50
160 x 230	(5' 3" x 7' 6")	105.80
200 x 290	(6' 6" x 9' 6")	170.95

Viscose silk

Isfahan



Art silk 100% viscose 1,000,000 points/sqm. Total weight approx 2,150g/sqm. Unfringed.



135 x 195	(4' 6" x 6' 5")	59.10
160 x 230	(5' 3" x 7' 6")	82.62
200 x 290	(6' 6" x 9' 6")	134.85
240 x 340	(7' 10" x 11' 2")	189.72

Genova



80% viscose 20% acrylic chenille. Contemporary designs. Art silk relief design on a chenille background.



135 x 195	(4' 6" x 6' 5")	49.70
160 x 230	(5' 3" x 7' 6")	69.50
200 x 290	(6' 6" x 9' 6")	112.25

Anti Slip

Ako Dual Fleece Pre Cut Packs. Acrylic resin coated 130g/sqm polyester fleece. Will not leave residue. Machine washable 40 deg no spin. Suitable for all floor types including carpets, laminates and vinyl.



60 x 120	3.96
80 x 150	5.42
120 x 180	8.14
160 x 225	11.99
180 x 240	15.65
180 x 290	18.91
240 x 290	23.52
240 x 340	26.58
60cm wide roll 30m	58.50
80cm wide roll 30m	78.00
120cm wide roll 30m	117.00
160cm wide roll 30m	156.00
180cm wide roll 30m	175.50



woven with 100% renewable energy