

Job No: F23628  
 Name: LEWIS  
 Address: 12 ORBAIN RD  
 SW6 7JY  
 Tel:  
 Sheet: 1 OF 2

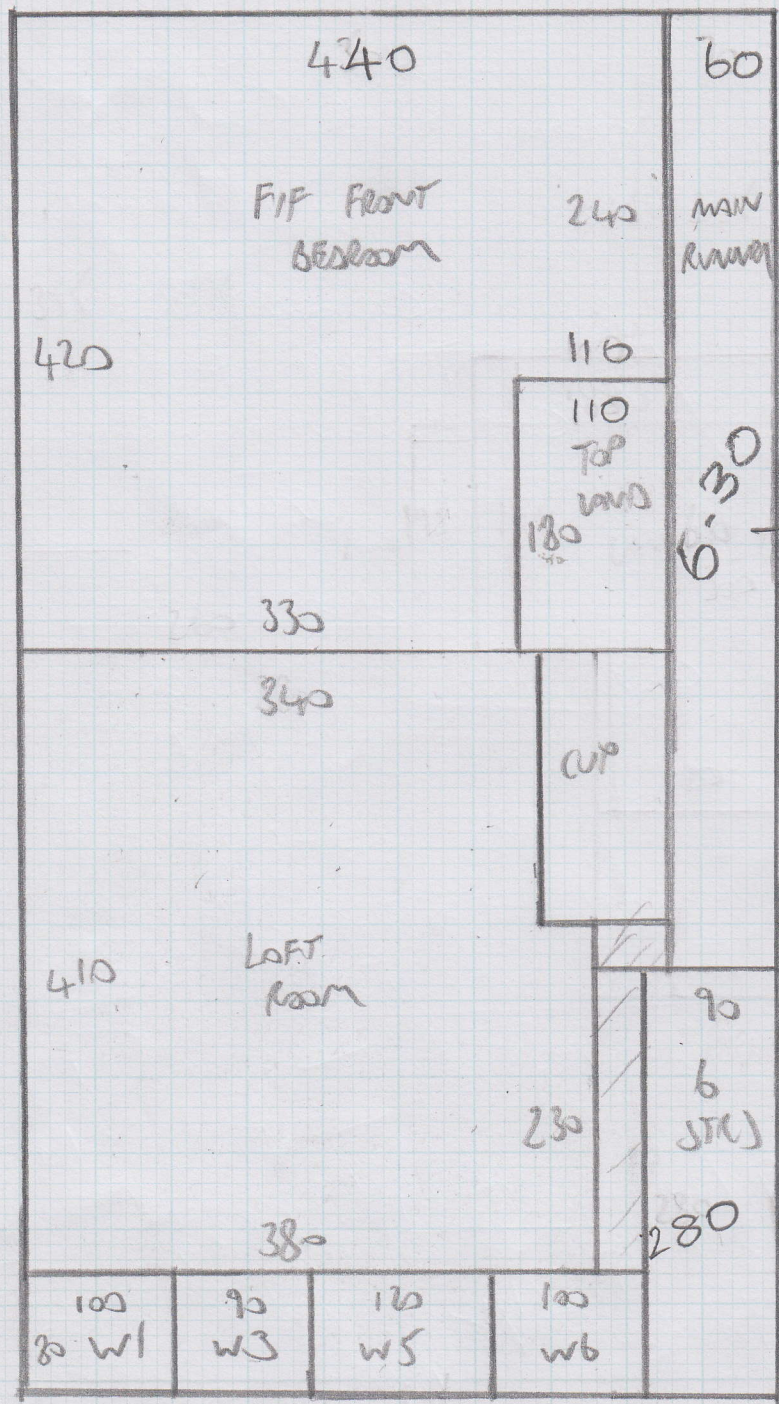

→ CUT DOWN  
 6-30 x 0-60cm  
 RUNNER

↑  
 PILE

PLAN 9-10  
 PLAN 2-95

$$\frac{12.05 \times 5.00}{= 60.25m^2}$$

MARLBOROUGH  
 LOOP  
 128 STRAW

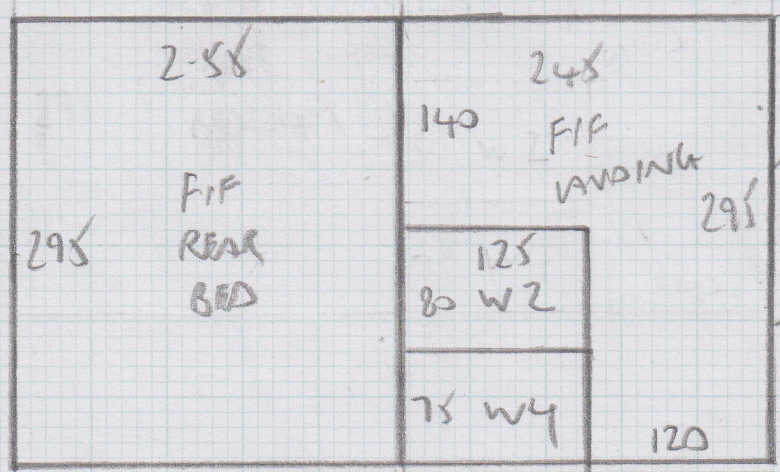

↓  
 PILE

TOP FLOOR

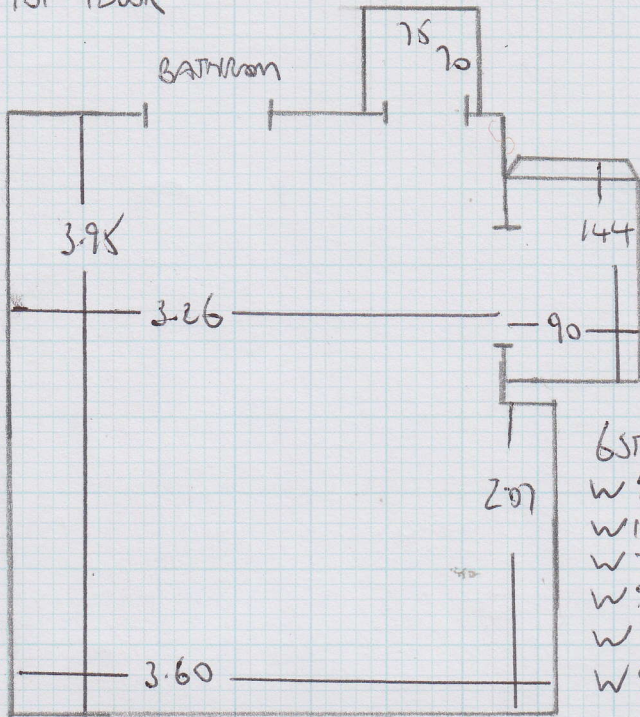

- 6 STRS - 77
- W 85x65 1 ✓
- W 105x70 2 -
- W 73x72 3 ✓
- W 90x67 4 -
- W 93x75 5 ✓
- W 85x72 6 ✓

R/F

Job No: F23628

Name: LEWIS

Address: 12 ORBAM ROAD  
SW6 7JY

Tel:

Sheet: 2 OF 2

FIRST FLOOR

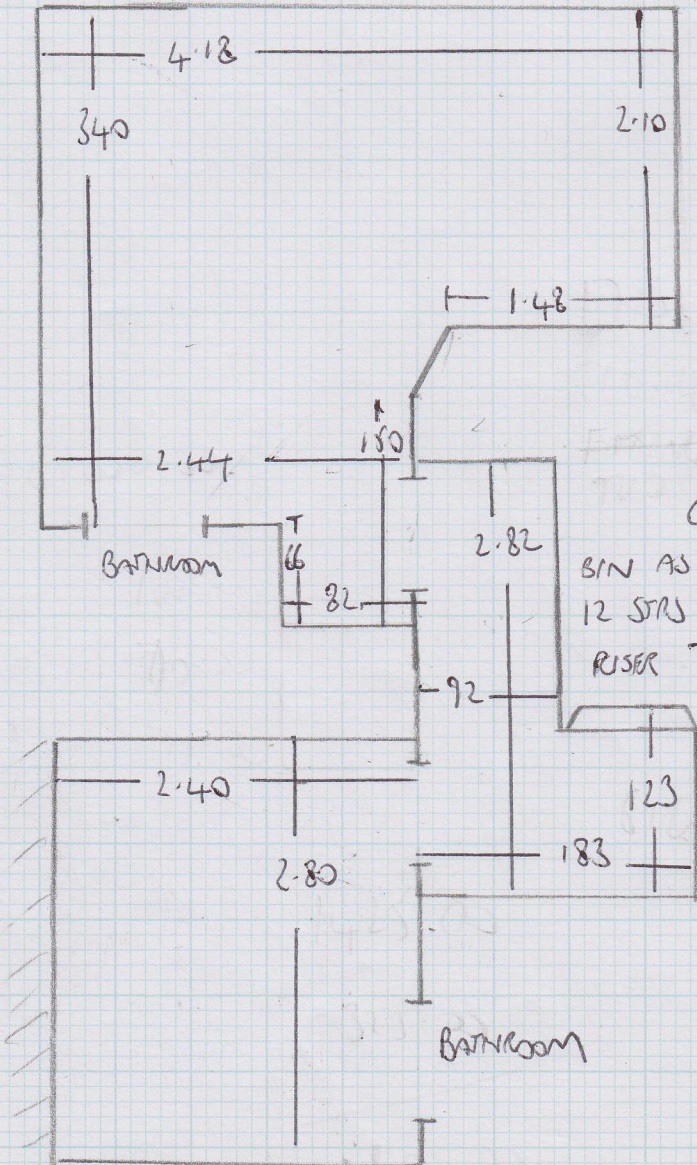

G/F

- SIN AS STAIR
- 12 STRS - 77
- RISER 77x17

\* SIDES ONLY \*

STAIR RUNNER

SNOW 2" TAPE

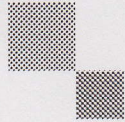

mrcarpet

DESIGNS FOR FLOORS

301 Munster Road

Fulham

SW6 6BJ

T 020-7381-1989

F 020-7385-4006

## WHIPPING / BINDING FORM

To be collected by B H Carpets – Tel 020-8665-9110 Fax 020-8665-6611

Customer Name:

MR & MRS LEWIS

Job No.:

F23628

Description of carpet:

MARLBOROUGH LOOP 523

Whipping

/

Side Binding

/

Top Taping (1/2 & 1/2)

Colour of Binding tape:

T29-02

Colour of Whipping:

Size of Binding tape:

5"

Number of pieces:

1

Sizes To be cut to:

6-30 x 0-60cm

Whipping:

— metres @ £2.00 per metre = £ —

Blind Binding:

— metres @ £7.00 per metre = £ —

Taping Only  
3" or 5" Tape

13 Units @ £6.00 per metre = £ 78.00

**Any Queries call**

~~Colin~~

John

~~Paul~~

**Deliver Back to:**

**Unit 19, Riverside Road, SW17**

Mr Carpet Use. (Copy to be faxed to accounts when returned)

Date Collected: \_\_\_\_\_ Collected

By: \_\_\_\_\_

Date Returned: \_\_\_\_\_ Returned

By: \_\_\_\_\_

COLLECT WED 10/09/14

RETURN FRID 12/09/14