

Job No: F23749
 Name: Hartns
 Address: 17 Garswood St
 Sw6 6RL
 Tel:
 Sheet: 1 of 3

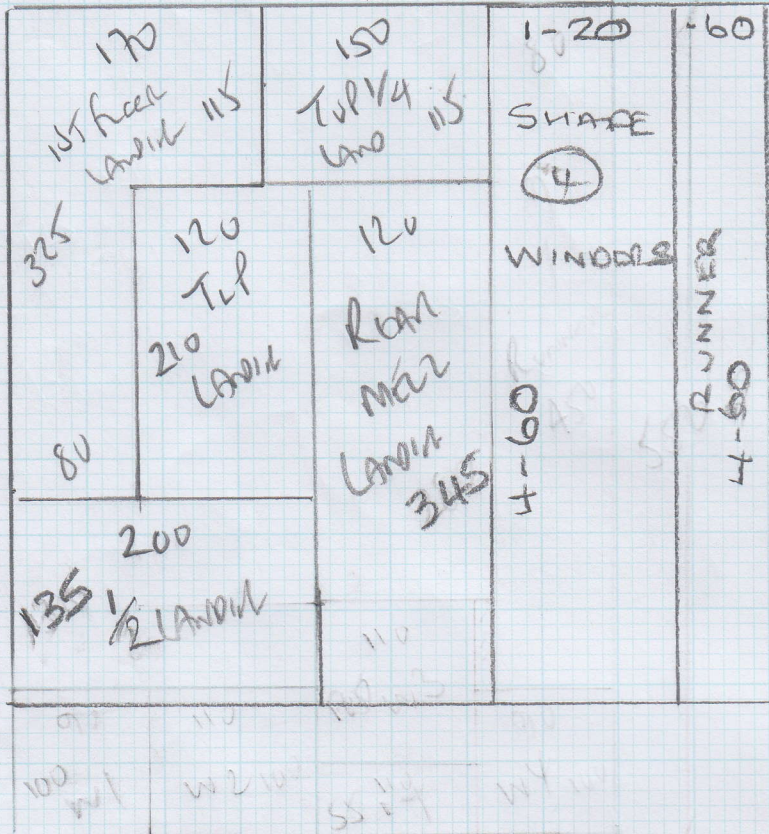

NATURAL LOOP
 BOULE MAPLE
 4-55 x SMTR

12mm TAPE for Runners
 Color NHB 302 STONE
 Runners = 9 LIN
 Windows = 6 LIN

15 LIN MTS

4 60 x SMTR

Job No: F23749
 Name: HALFORD
 Address: 17 GREENWELL ST
 SW6 6PL
 Tel:
 Sheet: 2 OF 3

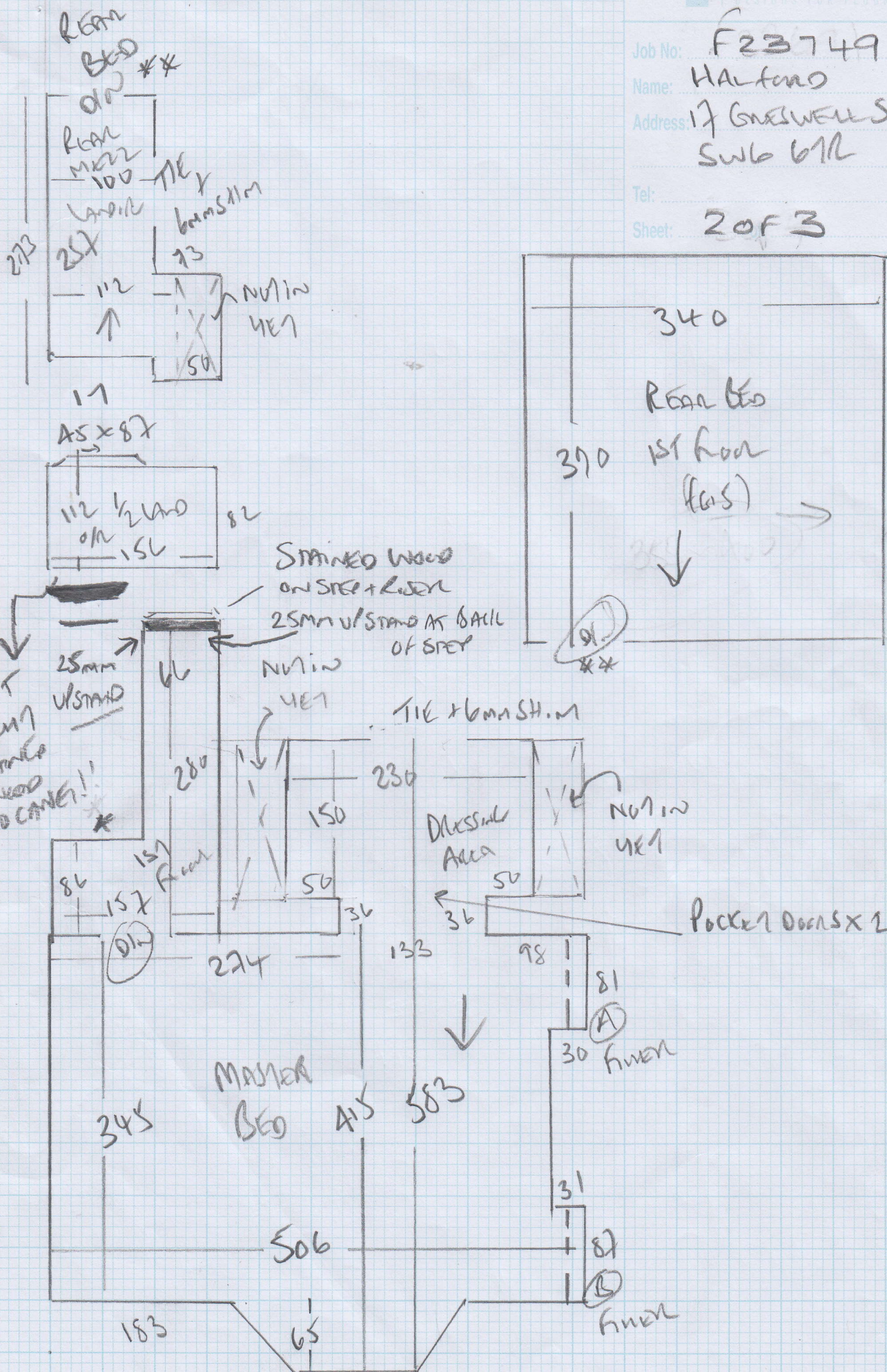

Job No: F23749
 Name: HALFORD
 Address: 17 GRESWEN ST
 SW6 6TR
 Tel:
 Sheet: 3 OF 3

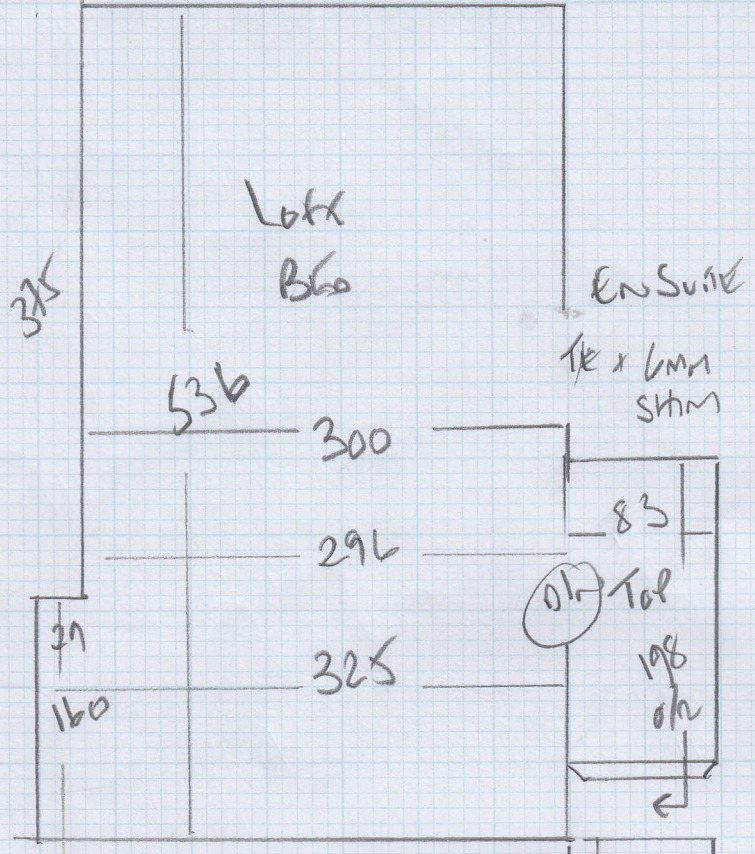
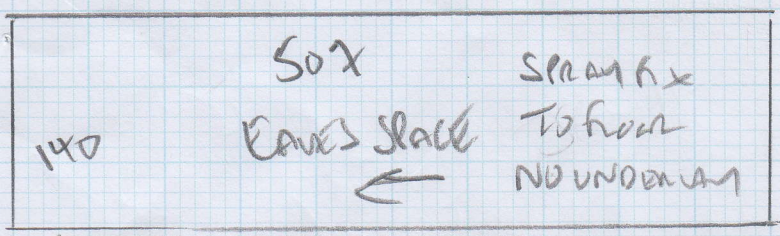

To 1st floor landing
 x
 91
 46 x 70

- w4 57 x 67
- w3 85 x 100
- w2 63 x 105
- w1 65 x 80

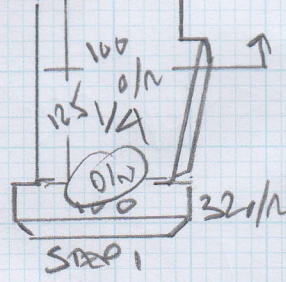

3 STEPS
 CAP + Base to be finished
 IN REAR BEDROOM

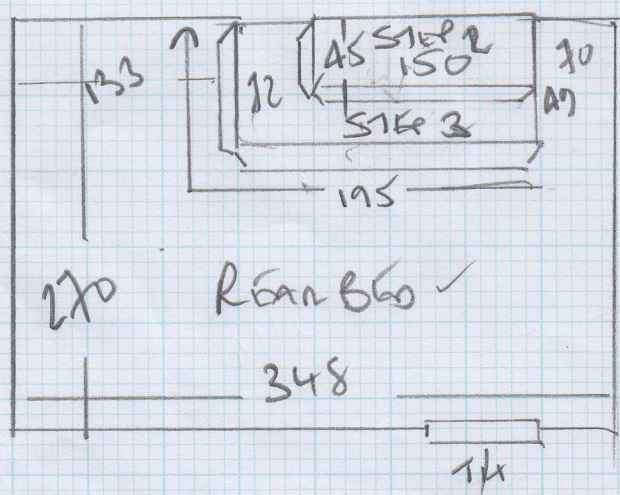

SIDES ONLY
RUNNERS

4-60 x 0-60 CM

④ SHAPED

WINDERS

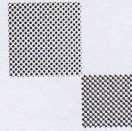

mrcarpets

DESIGNS FOR FLOORS

301 Munster Road

Fulham

SW6 6BJ

T 020-7381-1989

F 020-7385-4006

WHIPPING / BINDING FORM

To be collected by B H Carpets – Tel 020-8665-9110 Fax 020-8665-6611

Customer Name: HALFORD

Job No.: F23749

Description of carpet: NATURAL LOOP BOUCLE MAPLE

Whipping / Side Binding / Top Taping (1/2 & 1/2)
NUB 302 STONE CLIMPSON

Colour of Binding tape: _____ Colour of Whipping: _____

Size of Binding tape: 5" Number of pieces: 5

Sizes To be cut to: AS ABOVE

Whipping: _____ metres @ £2.00 per metre = £ _____

Blind Binding: _____ metres @ £7.00 per metre = £ _____

Taping Only 15 Units @ £6.00 per metre = £ 90.00
~~3" or 5" Tape~~

Any Queries call
Colin John Paul

Deliver Back to: Unit 19, Riverside Road, SW17

Mr Carpet Use. (Copy to be faxed to accounts when returned)

Date Collected: _____ Collected
By: _____

Date Returned: _____ Returned
By: _____

COLLECT WED 29/10/14
RETURN FRI 31/10/14