

Job No: F23769
 Name: THOMSON
 Address: 154 MUNSTER ROAD, SWG 5RD
 Tel:
 Sheet: 1 of 3

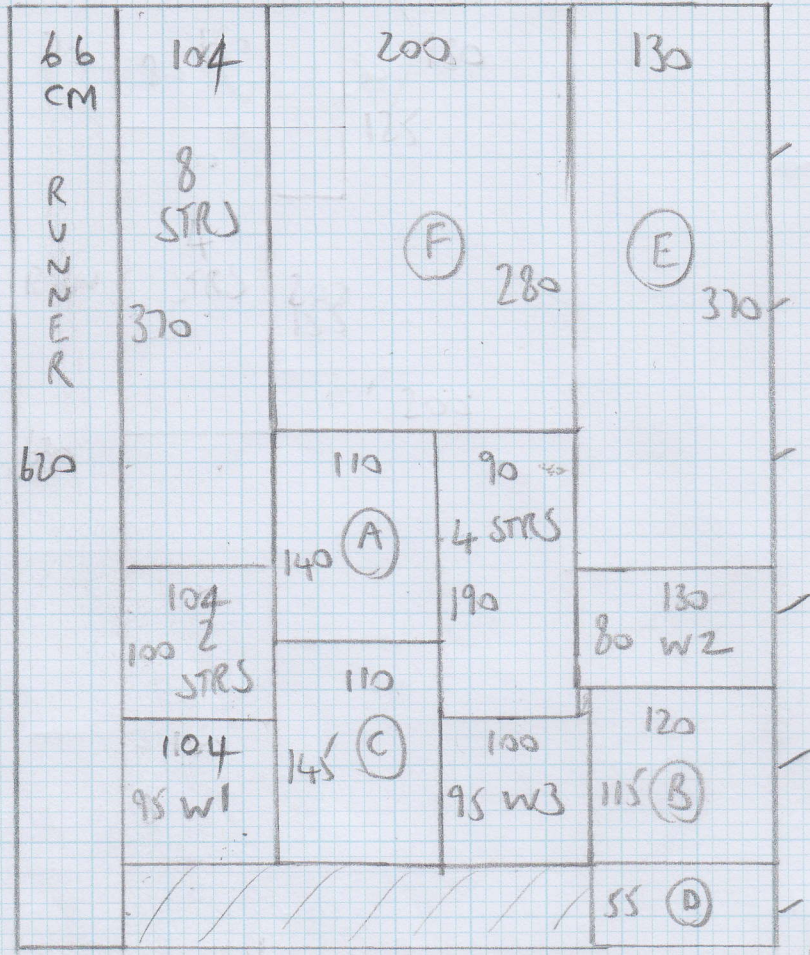

Hartwell
Colour NTHWE 23

$6.20 \times 5.00 = 31M^2$

Top floor 6.00 x 4.00m
 Rooms 3.80 x 4.00m

Elements Design

Colour Eldes 15

FIRST FLOOR

ALLOW SHEETS 4mm PLY

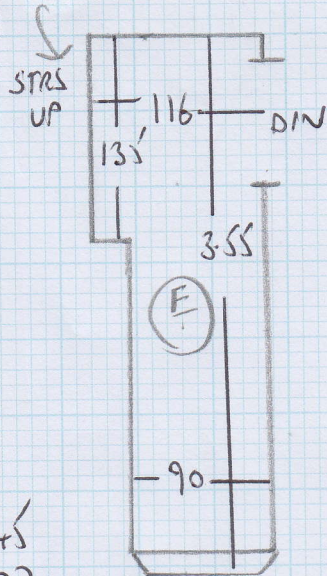

AS { 8N 95x45
66cm } 12 STRS-77
RUNNER { R 73x18

2 STRS-76

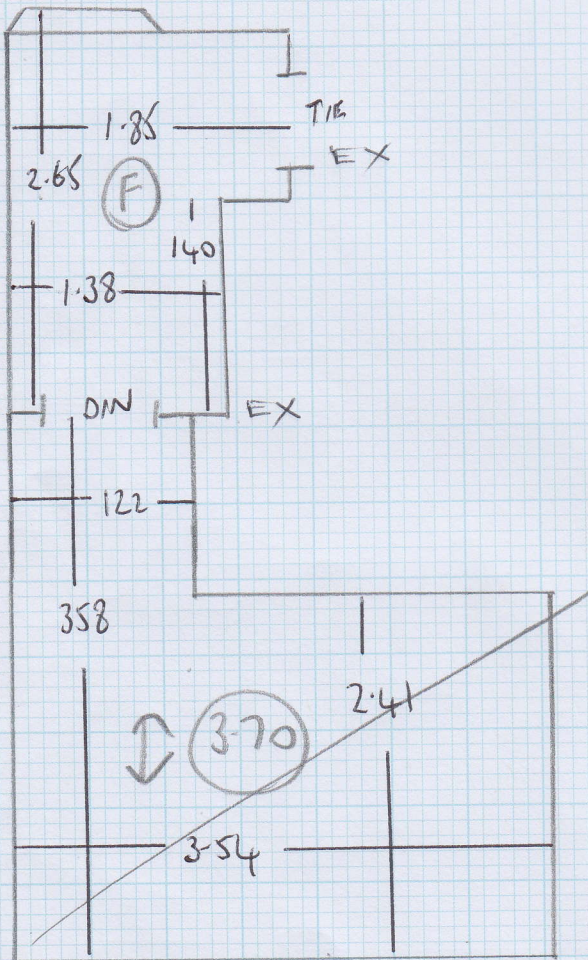

Job No: F23769

Name: THOMSON

Address: 154 MUNSTER ROAD
SW6 SRD

Tel:

Sheet: 2 of 3

TOP FLOOR

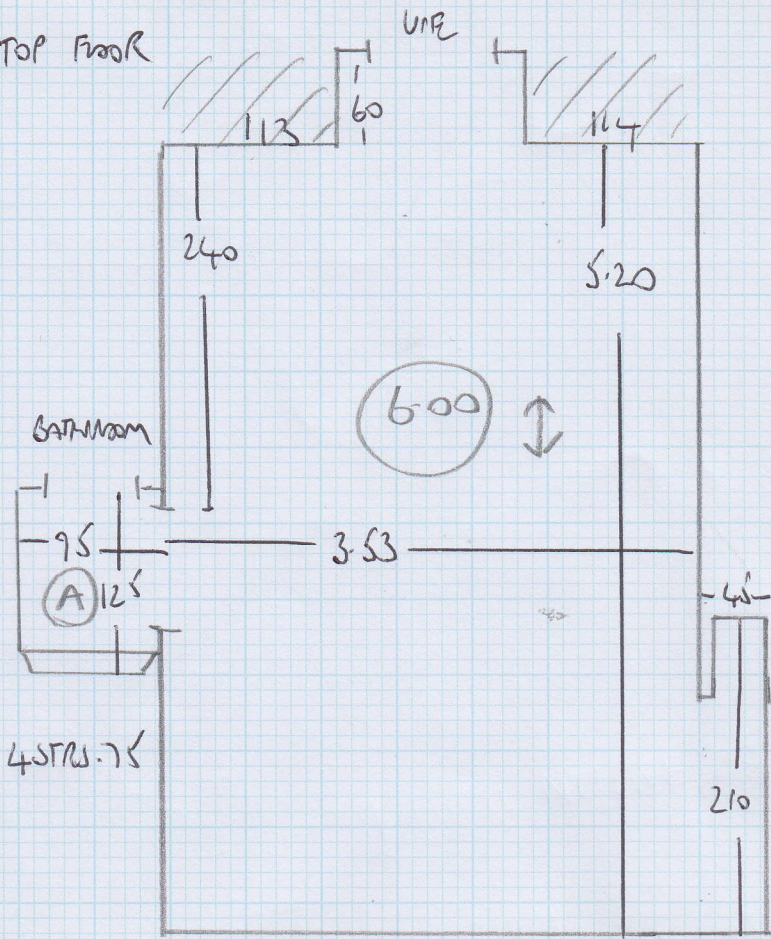

Job No: F23769
 Name: THOMSON
 Address: 154 MUNSTER ROAD
 SW6 5RD
 Tel:
 Sheet: 3 of 3

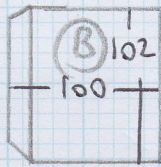
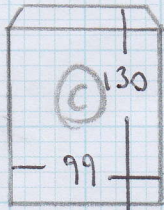

- 8 STRS-74
 1 W 85x60
 2 W 110x67
 3 W 82x72

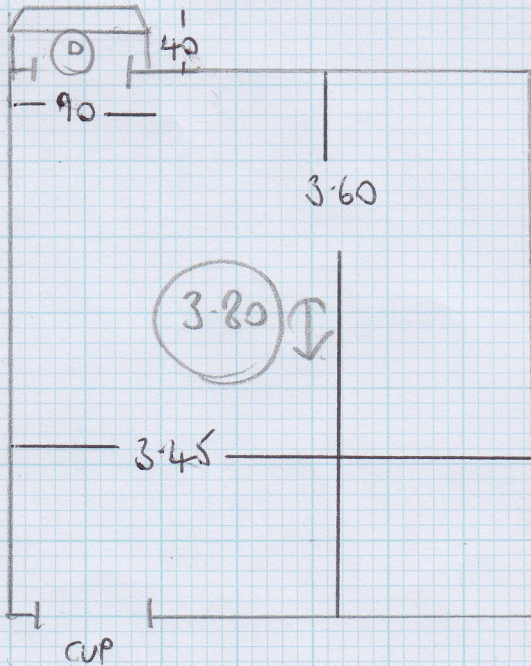

Tape Sides only
Stair Runner

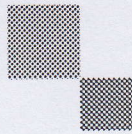

mrcarpet
DESIGNS FOR FLOORS

301 Munster Road
Fulham
SW6 6BJ
T 020-7381-1989
F 020-7385-4006

WHIPPING / BINDING FORM

To be collected by B H Carpets – Tel 020-8665-9110 Fax 020-8665-6611

Customer Name: Thomson

Job No. : F23769

Description of carpet : Hartwell NTHWE 23

~~Whipping~~ / ~~Side Binding~~ / Top Taping (1/2 & 1/2)

~~CRUCIAL CP3 CARANAY~~ Colour of Binding tape: Colour of Whipping :

Size of Binding tape: 1.20mm Number of pieces : ①

Sizes To be cut to: 6.20 x 0.66 cm

Whipping: metres @ £2.00 per metre = £

Blind Binding: metres @ £7.00 per metre = £

Taping Only 13 Units @ £6.00 per metre = £ 78.00
~~3" or 5" Tape~~

Any Queries call

Colin John Paul

Deliver Back to: Unit 19, Riverside Road, SW17

Mr Carpet Use. (Copy to be faxed to accounts when returned)	
Date Collected: _____	Collected
By: _____	
Date Returned: _____	Returned
By: _____	