

8 REGENCY HOUSE
IMPERIAL WHARF
TOWNMEAD ROAD SW6 NELSON

F23817

10F1

Solid sub floor

New veneer (14mm)
in hall
not beveled straight
at door.

2 1/2 might
not cover
all

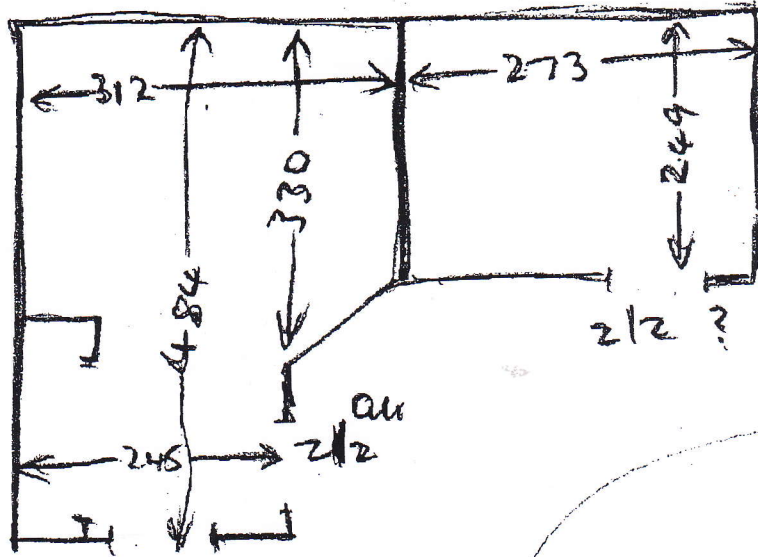

new all 2 1/2
to replace existing

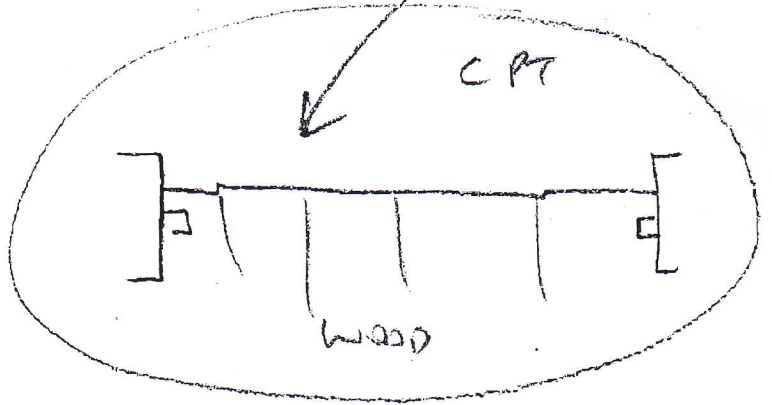

Both bedrooms

U/D w/rose
ext sledge
no m/furniture

Underground car park
£220 p/h
min charge £440