

Job No: F23822
 Name: PHILLIPS
 Address: 4 PALLMERE HURLE
 PALLMERE ROAD
 Tel: SW11 4NT
 Sheet: 1 of 1

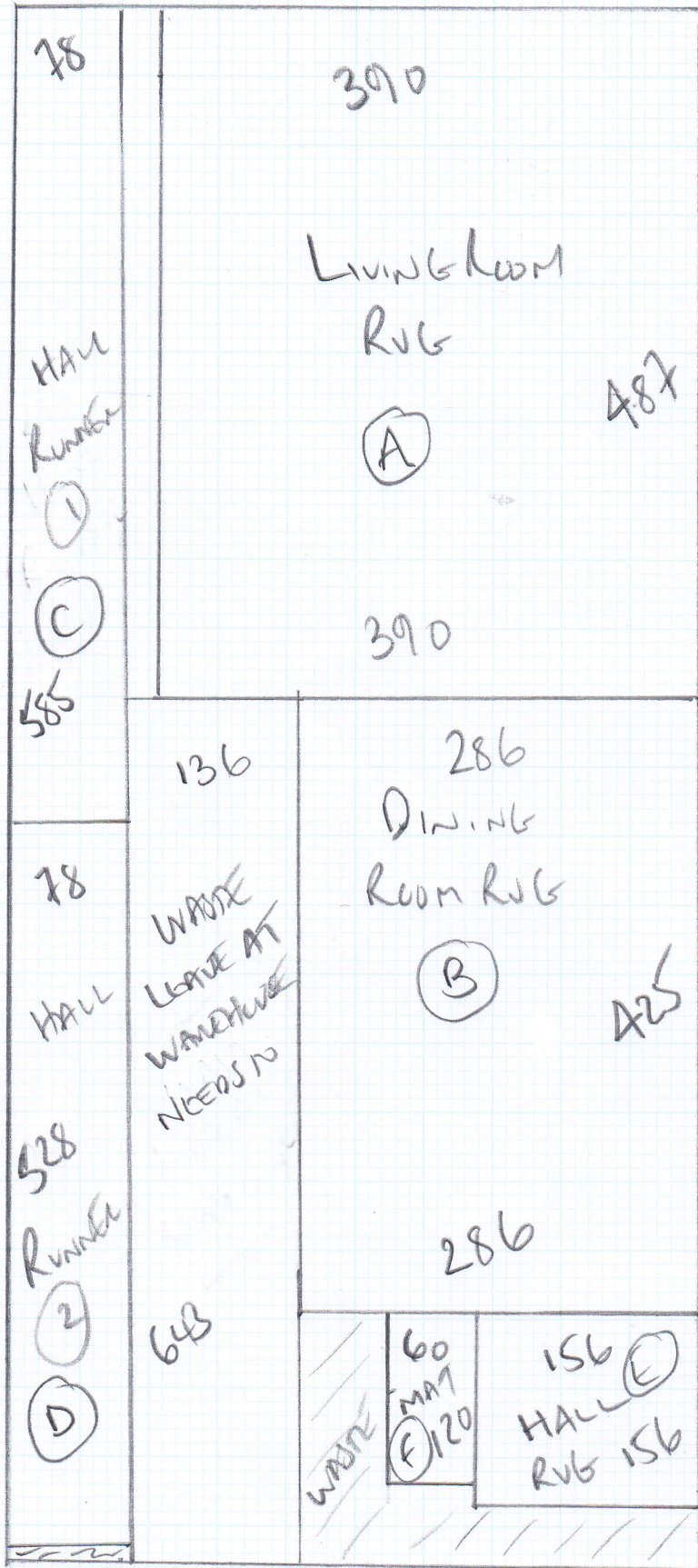

CHELSEA
 SKYTOP 119
 1130 x 500 m
 Cut Down to 6 Rugs

- A = 487 x 390_m
- B = 425 x 286_m
- C = 585 x 78cm
- D = 528 x 78cm
- E = 156 x 156_m
- F = 120 x 60cm

- A = 487 x 390cm (from 50m Roll)
- B = 425 x 286cm (from 23m Roll)
- C = 585 x 78cm (from 50m)
- D = 528 x 78cm (from 50m)
- E = 156m x 1.56m (from 23m)
- F = 1.20m x 60cm (from 50m)

mrcarpet
DESIGNS FOR FLOORS

301 Munster Road
Fulham
SW6 6BJ
T 020-7381-1989
F 020-7385-4006

WHIPPING / BINDING FORM

To be collected by B H Carpets – Tel 020-8665-9110 Fax 020-8665-6611

Customer Name: PHILLIPS

Job No. : F23822

Description of carpet : CHELSEA 119

Whipping / Side Binding / Top Taping (1/2 & 1/2)

Colour of Binding tape: 12 SAND Colour of Whipping : _____

Size of Binding tape: 120mm Number of pieces : 6

Sizes To be cut to: 6 RUGS - 1 APPROX ROUND AS ABOVE SIZES

Whipping: _____ metres @ £2.00 per metre = £ _____

Blind Binding: _____ metres @ £7.00 per metre = £ _____

Taping Only 73 Units @ £6.00 per metre = £ 438-00
3" or 5" Tape

Any Queries call

Colin John Paul

Deliver Back to: Unit 19, Riverside Road, SW17

Mr Carpet Use. (Copy to be faxed to accounts when returned)	
Date Collected: _____	Collected
By: _____	
Date Returned: _____	Returned
By: _____	

LYNN 50M ROLL DOES PIECES A C D + F = 50M
23M ROLL DOES PIECES B + E = 23M
I HAVE ALLOWED 1 LINEAR METRE EXTRA ON EACH RUG
FOR M.I.N.E PURPOSES.