

Job No: F23840
 Name: Williams
 Address: 20 PARFREY ST
 W6 9EN
 Tel:
 Sheet: 1 of 4

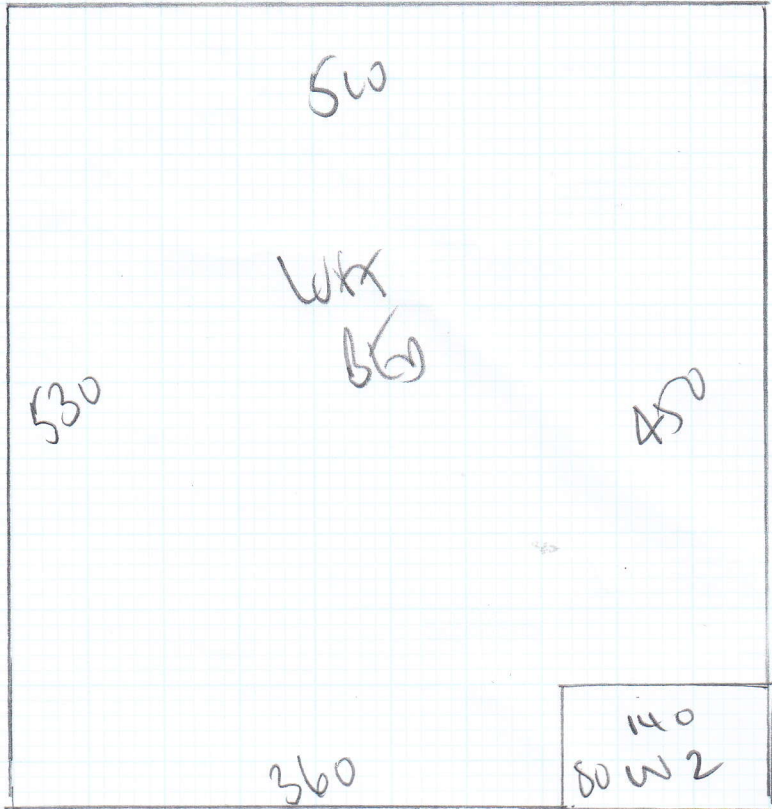

530

SSN4
 MKV110

- Plan 1 530 x 500
- Plan 2 610 x 500
- Plan 3 600 x 500
- Plan 4 430 x 500

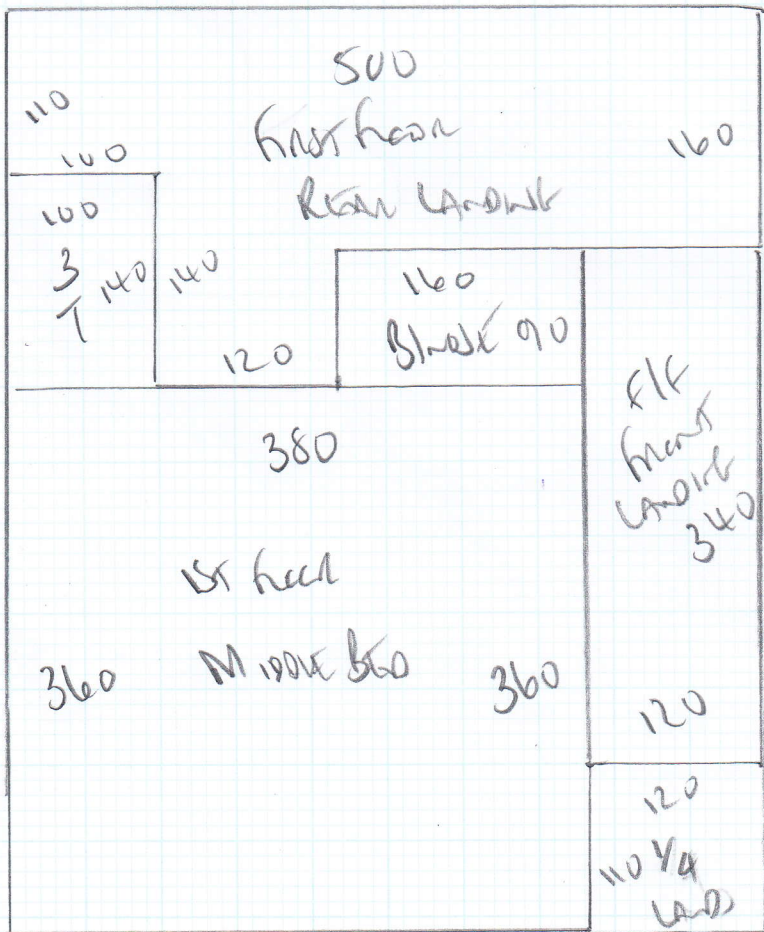

2170 x 500

108.50 m²

610

1st floor
 Landing
 340

120
 110 1/4
 LAND

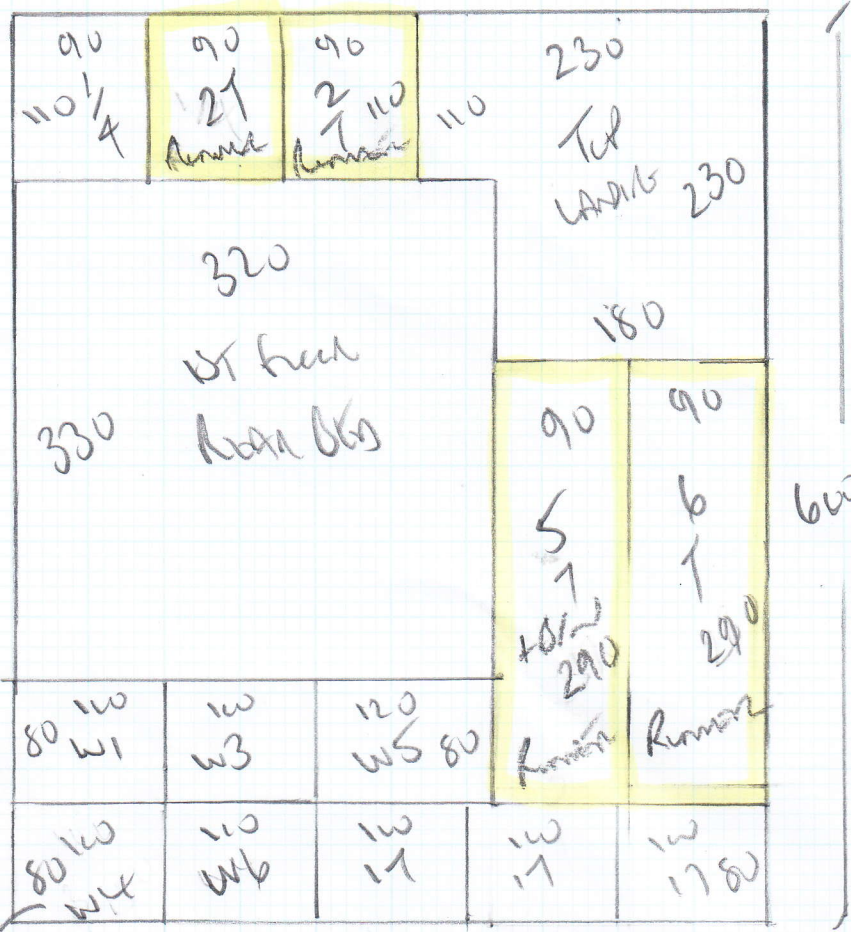

Job No: F23840
 Name: WILLIAMS
 Address: 20 PARFREY ST
 W6 9EN
 Tel:
 Sheet: 2 of 4

TEMPLATE 6 WINDOWS ON SITE
 THEN SEND FOR TAPING TO BH CARPETS

- 1. 2000
- 2. 2000
- 3. 2000
- 4. 2000
- 5. 2000
- 6. 2000
- 7. 2000
- 8. 2000
- 9. 2000
- 10. 2000
- 11. 2000
- 12. 2000
- 13. 2000
- 14. 2000
- 15. 2000
- 16. 2000
- 17. 2000
- 18. 2000
- 19. 2000
- 20. 2000

Job No: f23840
Name: WILLIAMS
Address: 20 PARKWAY ST
WB 9EN
Tel:
Sheet: 3 of 4

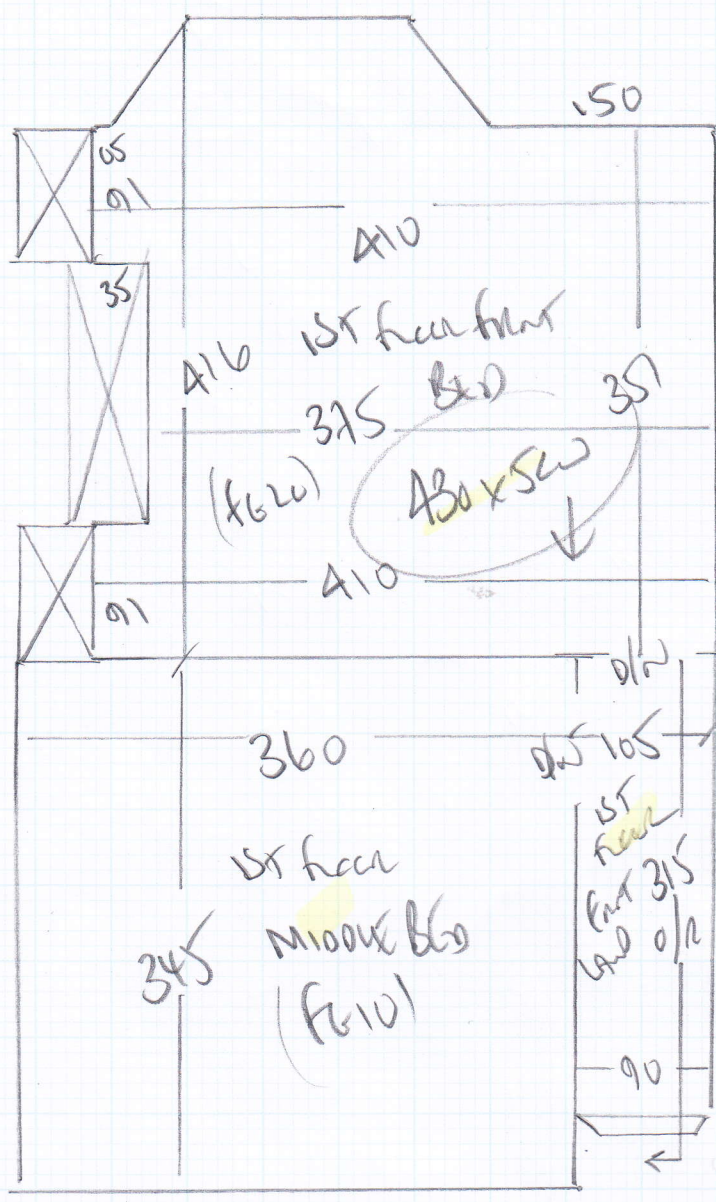

Close Cover These
30mm
375
45x90

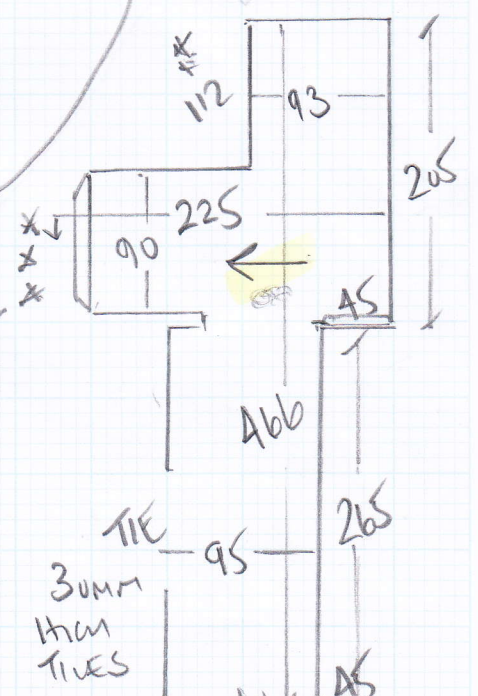

To Have
Bl
50x100
57
45x70
60cm TAKES RUNNERS
27
47x78

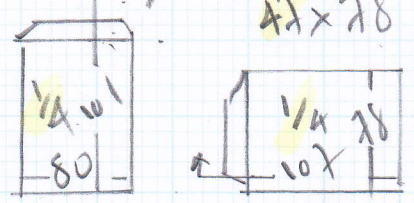

Close Cover
1/4 LANDINGS
FINISH OVER LIP TO MEET RUNNERS

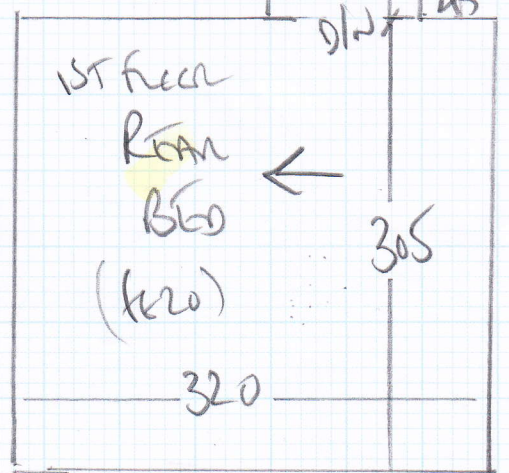

Job No: F23840
 Name: WILLIAMS
 Address: 20 ALFRED ST
 W6 9EN
 Tel:
 Sheet: 4 of 4

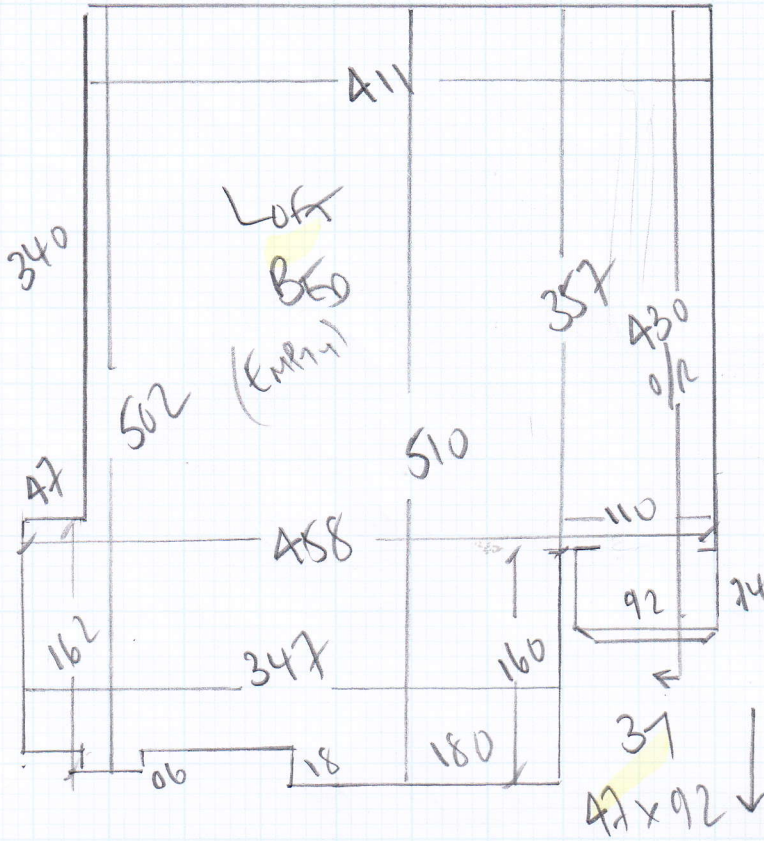

CLOSE WHEN THESE
 3 STAIRS

Column Runners

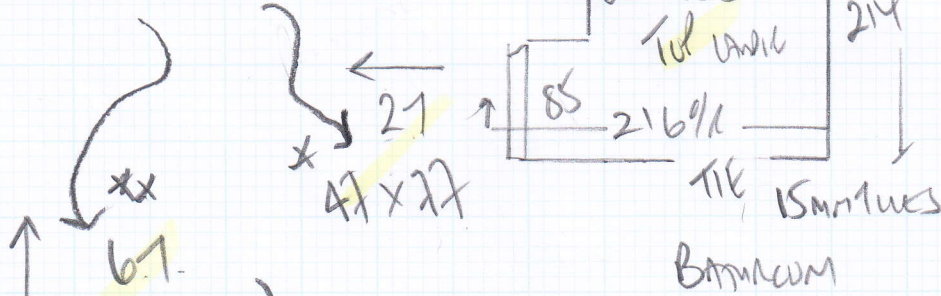

- 46 x 77
 - W6 68 x 74
 - W5 76 x 107
 - W4 67 x 88
 - W3 70 x 75
 - W2 77 x 106
 - W1 67 x 87
 - *
- TEMPLATE
 ON SITE
 TO BE TAKEN RUNNERS

2.90 x 60cm
2.90 x 60cm
1.10 x 60cm
1.10 x 60cm

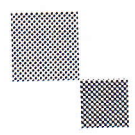

mrcarpet
DESIGNS FOR FLOORS

301 Munster Road
Fulham
SW6 6BJ
T 020-7381-1989
F 020-7385-4006

+ 6 Windows - Templated - To follow

WHIPPING / BINDING FORM

To be collected by B H Carpets - Tel 020-8665-9110 Fax 020-8665-6611

Customer Name: WILLIAMS

Job No. : F 23840

Description of carpet : STOCK NATURAL A MIKU 110

Whipping / Side Binding / Top Taping (1/2 & 1/2)

Colour of Binding tape: CPT SUEET CRUCIAL Colour of Whipping :

Size of Binding tape: 5" Number of pieces : 10

Sizes To be cut to: AS ABOVE

Whipping: metres @ £2.00 per metre = £

Blind Binding: metres @ £7.00 per metre = £

Taping Only 26 Units @ £6.00 per metre = £ 156.00
3" or 5" Tape

Any Queries call

Colin John Paul

Deliver Back to: Unit 19, Riverside Road, SW17

Mr Carpet Use. (Copy to be faxed to accounts when returned)	
Date Collected: _____	Collected
By: _____	
Date Returned: _____	Returned
By: _____	

COLLECT FRIDAY 12/12/14
RETURN TUESDAY 16/12/14