

Job No: F23847  
 Name: Mc LORMACK  
 Address: 86 ORBANK ROAD  
 SW6 7JY  
 Tel:  
 Sheet: 1 of 2

MAULBERRY  
COLOR MAR 526  
 620x500

= 31m<sup>2</sup>

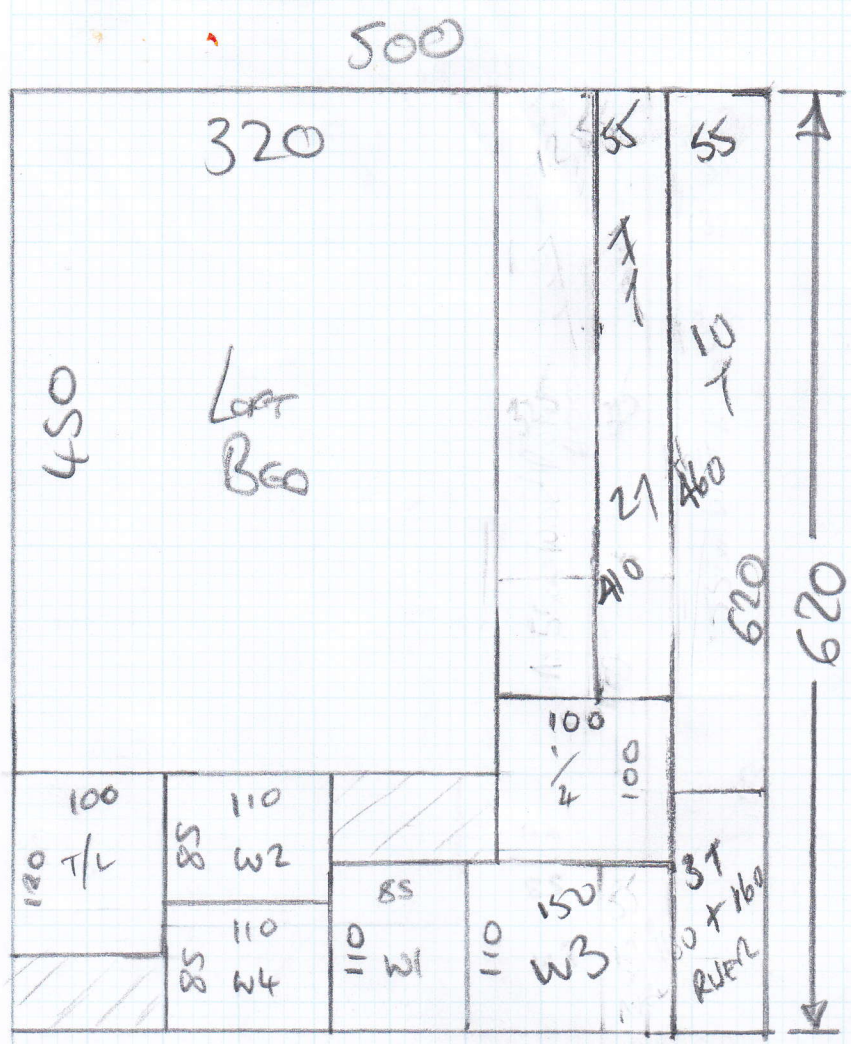

TAKE for RUNNERS

- 10 460 x 55 = 10T
- 160 x 55 = 37
- 410 x 55 = 91
- 350 x 1emlure = windows
- 080 x 1emlure = 1/2 landing
  
- 1460 mts x 2 sides = 2910 mts
- ORDER 30 LIN MTS 129.03

TAKE for runners

- 10 460
- 340 110 x 250
- 0 110
- 0 350
- 1/2 0 55
- 1460 30 mts

Job No: F23547  
 Name: McCORMACK  
 Address: 86 Ordain Rd.  
 Swb 7JY

Tel:  
 Sheet: 2 of 2

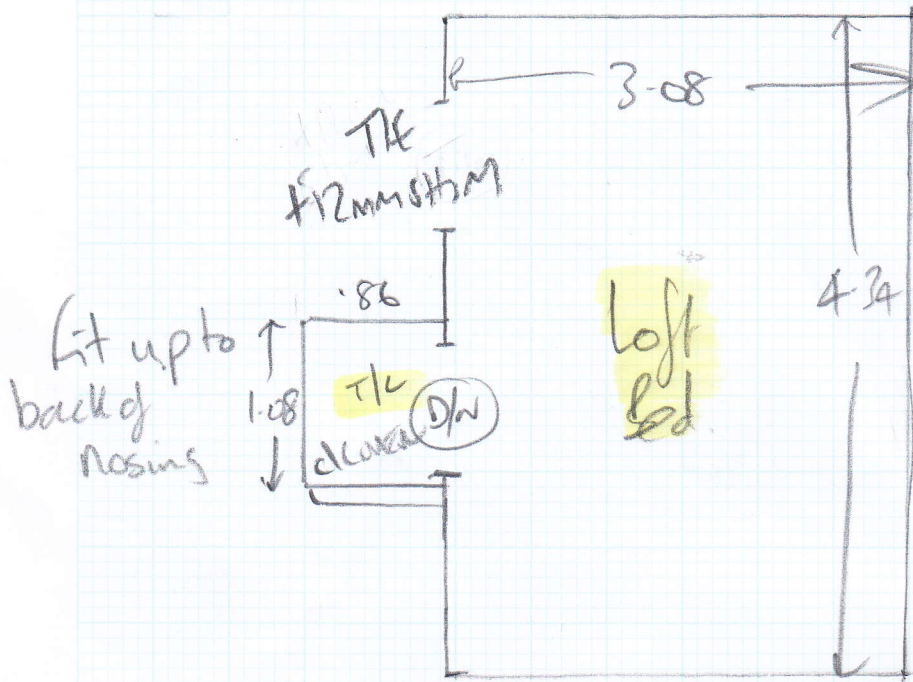

Notes.  
 Bottom Steps both flights

10 Steps @ (.70) .55cm Runner. Runer 11 x 55 31 38 x 55cm Runner

3 1/2 Steps @ (.72) .55cm

1/4 Land .78m x .76

71 (.71) .55cm runner.

- ~~W1~~ 920 x 68
- ~~W2~~ 720 x 1m
- ~~W3~~ 910 x 72
- ~~W4~~ 750 x 1.02

TEMP WINDERS x 4  
 ON SITE

55cm runner  
 (inc. 1/4 LAND?)

1 1/2 Steps @ (.72) .55cm runner. 45 x 55, 16 x 55, T + riser

460 x 55 cm  
160 x 55 cm  
410 x 55 cm

+ TEMPLATE FOR 1/4 LANDING

+ TEMPLATE FOR 4 WINDOWS

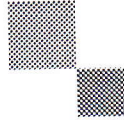

mrcarpet  
DESIGNS FOR FLOORS

301 Munster Road  
Fulham  
SW6 6BJ  
T 020-7381-1989  
F 020-7385-4006

## WHIPPING / BINDING FORM

To be collected by B H Carpets – Tel 020-8665-9110 Fax 020-8665-6611

Customer Name: MCCORMACK

Job No. : F23847

Description of carpet : MAUBERVEN LOOP

Whipping / Side Binding / Top Taping (1/2 & 1/2)

Colour of Binding tape: T29.03 Colour of Whipping : \_\_\_\_\_

Size of Binding tape: 12mm Number of pieces : 8

Sizes To be cut to: 460x55, 160x55, 410x55 + 4 WINDOWS + 1/4 LANDING

Whipping: \_\_\_\_\_ metres @ £2.00 per metre = £ \_\_\_\_\_

Blind Binding: \_\_\_\_\_ metres @ £7.00 per metre = £ \_\_\_\_\_

Taping Only 30 Units @ £6.00 per metre = £ 180.00  
3" or 5" Tape

### Any Queries call

Colin John Paul

**Deliver Back to: Unit 19, Riverside Road, SW17**

Mr Carpet Use. (Copy to be faxed to accounts when returned)

Date Collected: \_\_\_\_\_ Collected  
By: \_\_\_\_\_

Date Returned: \_\_\_\_\_ Returned  
By: \_\_\_\_\_