

Job No: F23860
 Name: WALLACE
 Address: 3 DISBROWE RD
 W6 8QG
 Tel:
 Sheet: 1 OF 3

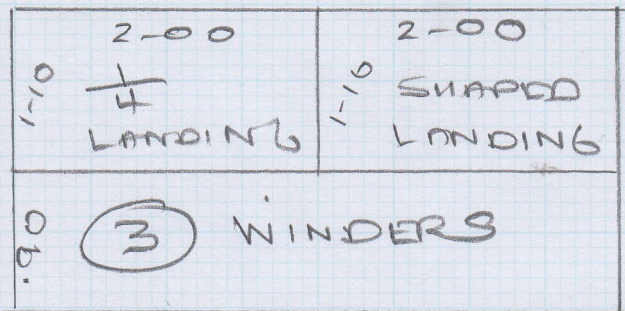

PLAN
 OREGON STRIPE
 VS101 OYSTER/STONE
 2-00 x 4MTR

WAVENEY WA-62S

MATCH

- (3) WINDERS
- (1) 1/4 LANDING
- (1) SHAPED 1/4 LDG

BEDROOMS

- TOP FLOOR @ LANDING - 3-75 x 5MTR
- TOP FLOOR REAR - 2-55 x 5MTR
- 1ST FLOOR FRONT - 3-40 x 5MTR
- 1ST FLOOR REAR @ LANDING - 3-20 x 5MTR

RUNNERS - OREGON STRIPE VS101 | OYSTER/STONE
 C39 SLATE

- 1ST FLIGHT - 5-00 x 0-63cm
 + SHAPE NEXT 3 WINDERS
- 2ND FLIGHT - 2-50 x 0-57cm
- TOP STAIRS - 6-50 x 0-61cm

F23860
WALLACE
3 DISBLOW RD
Wb 806

Wallace

1st Floor

FRONT

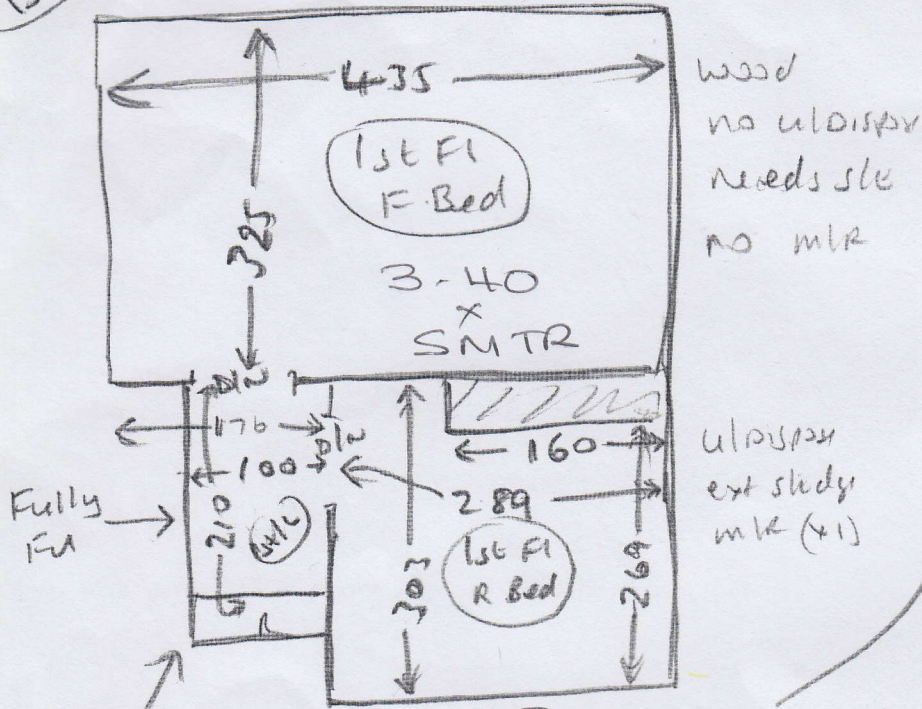

2 of 3

Bottom stairs runner layout

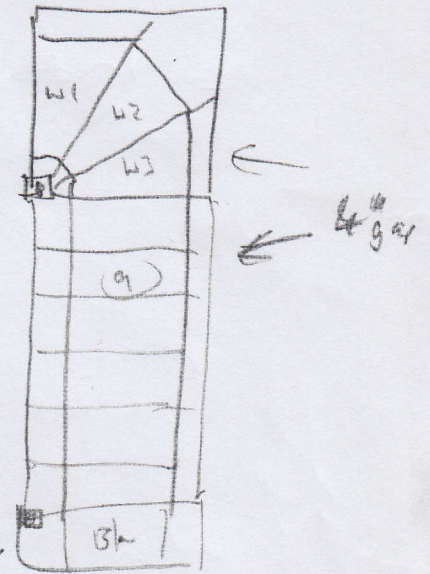

3-20 x SMTR

BOTTOM STAIRS

	1st Fl (Fully Pat)	Fitted sizes	Runner	
RISER	018	x 0.77 exact	57cm (4' 3/4")	
(4)	042	x 0.77 "	57cm "	
1/4 land	099	x 0.99 "		Fully Ext (2 1/2 + 2 x 9mm skum)
W1	063	x 0.95		} custom site + 1 template
W2	069	x 1.15		
W3	069	x 0.83 exact	63cm runner	
(9)	044	x 0.83 exact	63 " "	} W3 + (10) runner brush to under nosing at base 63cm wide
B/r	044	x 1.05	(10) " "	

F23860

WALLACE
3 DISBROW RD
WB 806
3 OF 3

Wallace

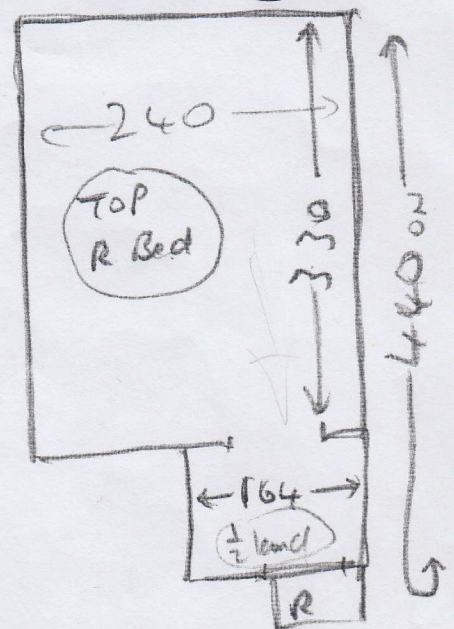
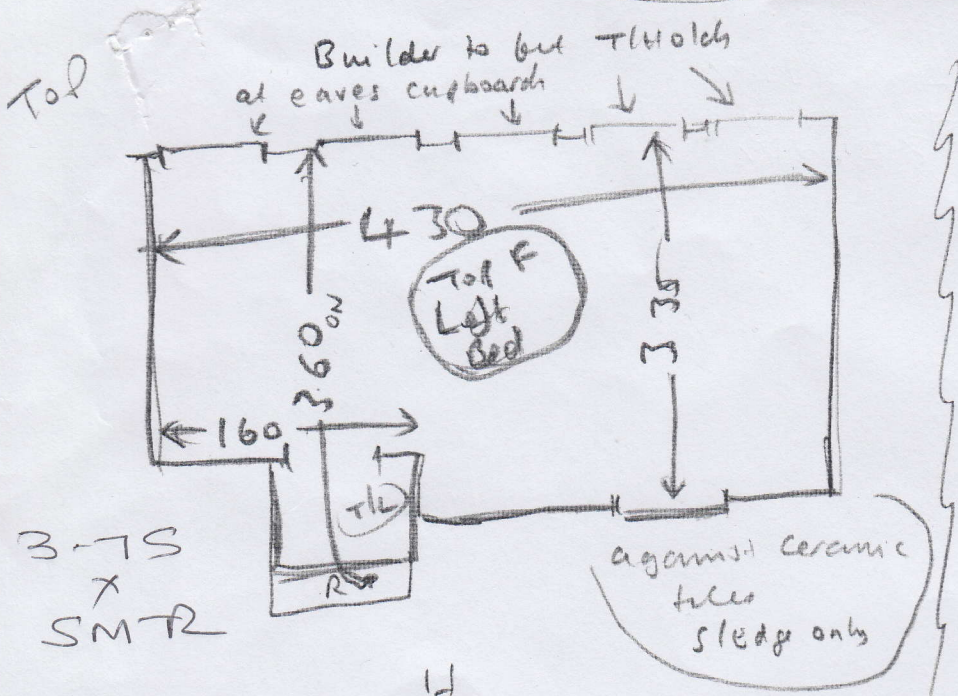

1d Fitter

Runner

TOP STAIRS

RISE	020 x 081 exact	(4 1/2) 61cm (4" gap)
(4)	048 x 081 exact	
RISE	020 x 081 exact	(8 1/2) 61cm runner ✓
(8)	048 x 081 "	
1/4 land	110 x 076	61cm 76cm

ROOMS - ~~4-20~~ x 4MTR
 " ~~4-40~~ x 4MTR
 4-50 x 4MT
 3-15 x 4MTR

TOP FLOOR + LANDING - 3-7S x SMTR
 TOP R Bed - 2-SS x SMTR
 1ST FLOOR FRONT - 3-40 x SMTR
 1ST FLOOR - 3-20 x SMTR
 Rear + LANDING

WAVENEY WA-62S

MUST MATCH UP
TO CRUCIALS
TAPE THAT IS
SHOWING ON TOP !!

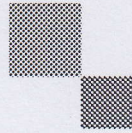

mrcarpets
DESIGNS FOR FLOORS

301 Munster Road
Fulham
SW6 6BJ
T 020-7381-1989
F 020-7385-4006

WHIPPING / BINDING FORM

To be collected by B H Carpets – Tel 020-8665-9110 Fax 020-8665-6611

Customer Name: WALLACE

Job No. : F23860

Description of carpet : OREGON STRIPE VS101 OYSTER STONE

Whipping / Side Binding / Top Taping (1/2 & 1/2)

Colour of Binding tape: C39 SLATE Colour of Whipping :

Size of Binding tape: 5" Number of pieces : 4

Sizes To be cut to: 3 SWAPPED WINDOWS + SWAPPED LOG

Whipping: metres @ £2.00 per metre = £

Blind Binding: metres @ £7.00 per metre = £

Taping Only 12 Units @ £6.00 per metre = £ 72-00
3" or 5" Tape

Any Queries call

Colin John Paul

Deliver Back to: Unit 19, Riverside Road, SW17

Mr Carpet Use. (Copy to be faxed to accounts when returned)

Date Collected: _____ Collected

By: _____

Date Returned: _____ Returned

By: _____