

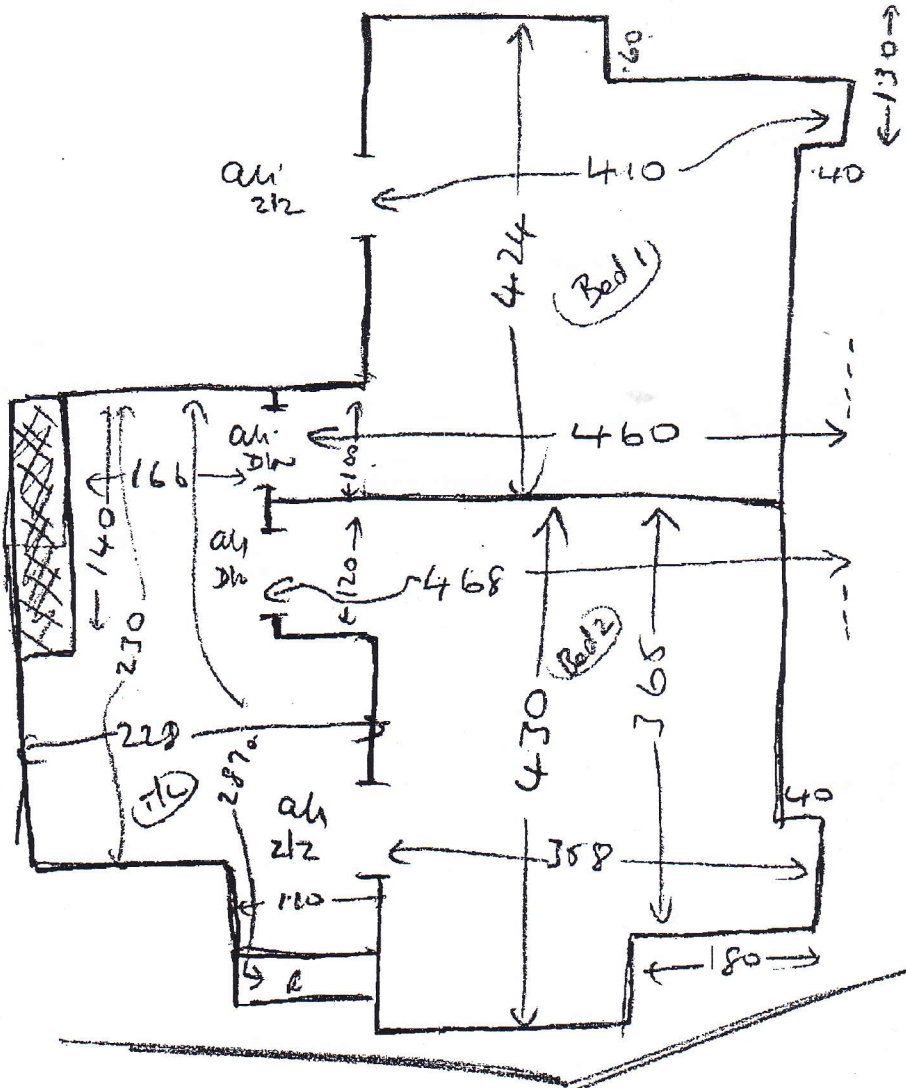

F23887

2012

Ed Smith



wood  
u/b  
ext slk  
MIR (x3) (2man)

wood  
u/b  
ext slk  
MIR (x2) (2man)

- |          |              |          |                                   |
|----------|--------------|----------|-----------------------------------|
| ③        | 045 x 088    | 1st IL   | 1.77m x 2.08 (ali 2 1/2 Gun slun) |
| 1/4 land | 1.14m x 0.92 | ⑤        | 045 x 089                         |
| W1       | 057 x 094    | 1/4 land | 1.32m x 1.10 (ali 2 1/2)          |
| W2       | 059m x 1.20  | W5       | 0.63 x 1.08                       |
| W3       | 072 x 1.27   | W6       | 073 x 1.29                        |
| W4       | 062 x 1.03   | W7       | 074 x 1.05                        |
| ⑦        | 046 x 089    | ⑦        | 046 x 090                         |
|          |              | BLN      | 060 x 1.05                        |

NOT DONE  
Common Hall

~~Common Hall 2.90 x 1.40~~  
↓  
~~COLL 1.35 x 1.06 ext ali slk~~