

F23889
 TYRRELL
 RAY 3
 61 WARWICK ROAD
 SWS 9HS
 1 OF 2

Other RB
 Colud 627/22

Row 1 725 x 400
 Row 2 140 x 400
865 x 400

34.60m²

TEMPLATE 2 MATS ON SITE
 PHASE 1 - 30.11.15

WALLS NOT IN YET

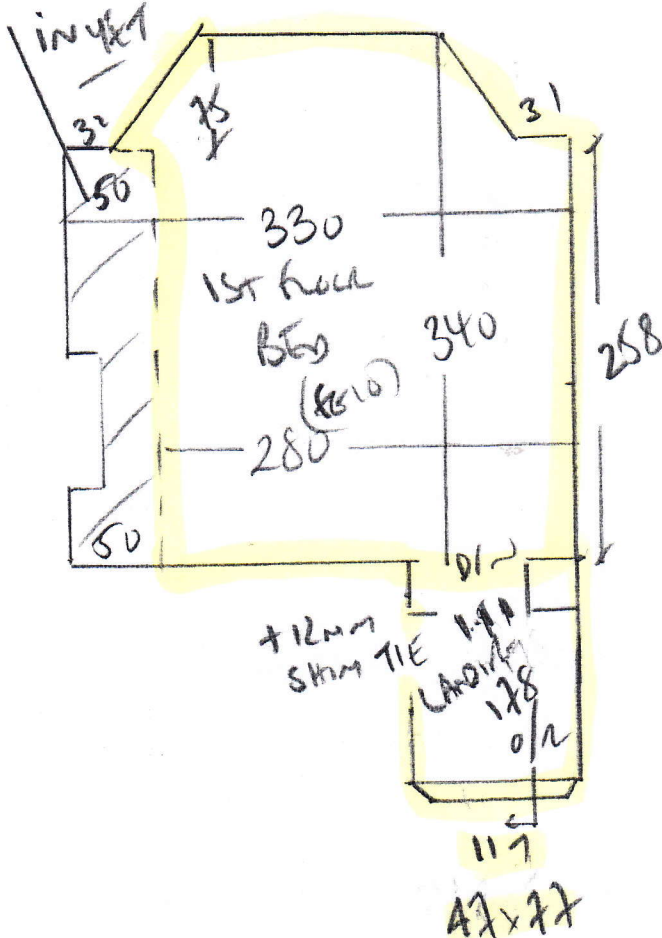

f23889
TYRELL
FLAT 3
61 WINDMILL ROAD
SWS 9HB
2 of 2

Bed + Bath NUTROON BARS
HAWWAY/LOBBY SOLID BRASS
SHAP 94CM

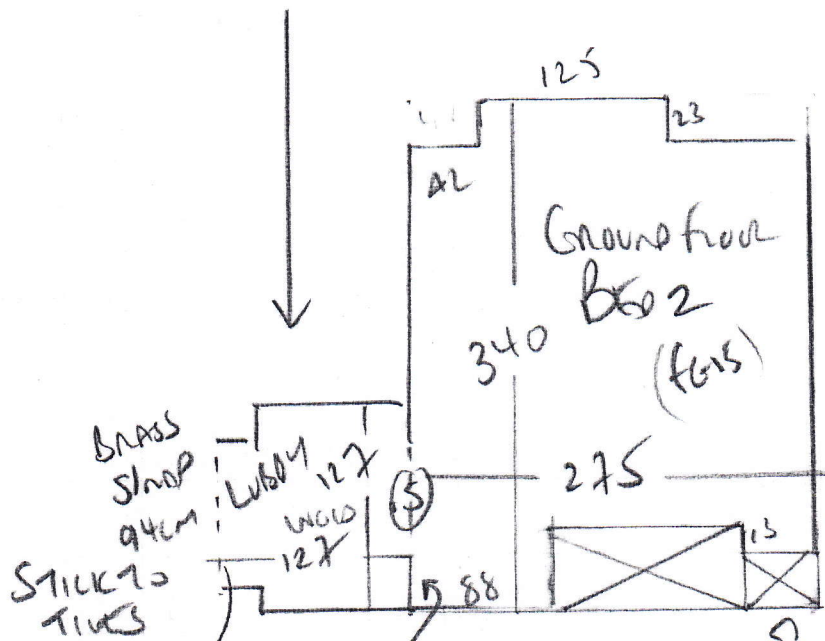

FIT BED 2 + LOBBY
2nd PHASE - SEPARATE CHANGE

TEMPLATE 2 HAS TO
BE WHIPPED ON PHASE 1
30/1/15

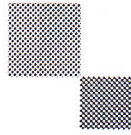

mrcarpet
DESIGNS FOR FLOORS

301 Munster Road
Fulham
SW6 6BJ
T 020-7381-1989
F 020-7385-4006

WHIPPING / BINDING FORM

To be collected by B H Carpets – Tel 020-8665-9110 Fax 020-8665-6611

Customer Name: TYRRELL

Job No. : F23889

Description of carpet : OHIO R.B 627/22

Whipping / Side Binding / Top Taping (1/2 & 1/2)

Colour of Binding tape: — Colour of Whipping: TUMMELT

Size of Binding tape: — Number of pieces: 2

Sizes To be cut to: 2 x TEMPLATES Apex 140 x 130

Whipping: 11 metres @ £2.00 per metre = £ 22.00

Blind Binding: — metres @ £7.00 per metre = £ —

Taping Only
3" or 5" Tape — Units @ £6.00 per metre = £ —

Any Queries call

Colin John Paul

Deliver Back to: Unit 19, Riverside Road, SW17

Mr Carpet Use. (Copy to be faxed to accounts when returned)	
Date Collected: _____	Collected
By: _____	
Date Returned: _____	Returned
By: _____	